

Residence 1

Bedrooms 3

Bathrooms 2.5

Garaged cars 2

Internal (sqm) 142

Yard (sqm) 102

Balcony (sqm) 7

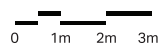
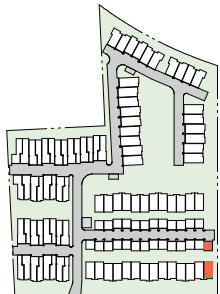

Disclaimer: Floor plans may not be to scale, are indicative only and are subject to the intending purchaser's own advice and enquires. All plans are subject to Development Application Approval. The area of each unit is calculated to the outside of external walls and centre of common walls in accordance with ACTPLA Gross Floor Area guidelines. All areas are in square meters (m²). Buyers responsibility is to verify and ensure that the drawings and information obtained from this document is the latest version. We reserve the right to change the drawings and any information contained in this document. By accessing this document you agree to the terms and conditions

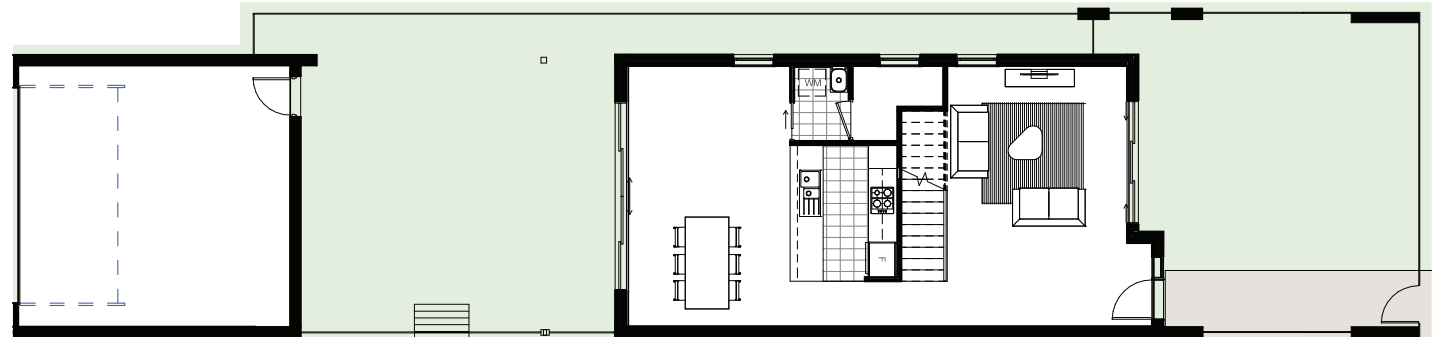

Ground Floor

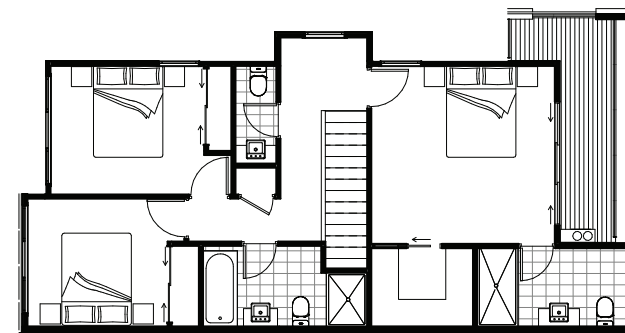

First Floor



Residence 2

Bedrooms 4

Bathrooms 3.5

Garaged cars 2

Internal (sqm) 177

Yard (sqm) 83

Balcony (sqm) 5

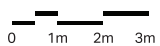
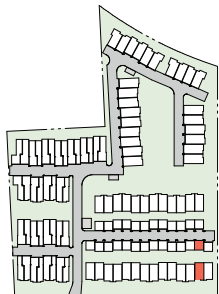

Disclaimer: Floor plans may not be to scale, are indicative only and are subject to the intending purchaser's own advice and enquires. All plans are subject to Development Application Approval. The area of each unit is calculated to the outside of external walls and centre of common walls in accordance with ACTPLA Gross Floor Area guidelines. All areas are in square meters (m²). Buyers responsibility is to verify and ensure that the drawings and information obtained from this document is the latest version. We reserve the right to change the drawings and any information contained in this document. By accessing this document you agree to the terms and conditions

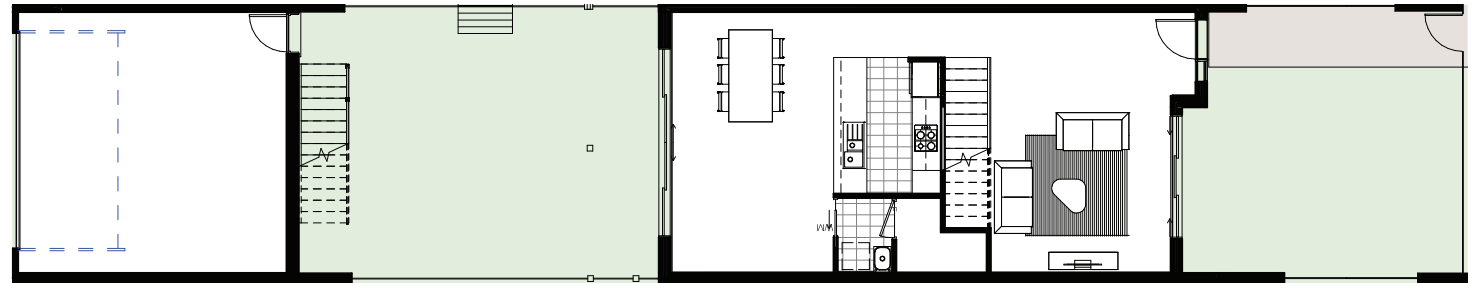

Ground Floor



First Floor



Residence 3

Bedrooms 4

Bathrooms 3.5

Garaged cars 2

Internal (sqm) 177

Yard (sqm) 89

Balcony (sqm) 5

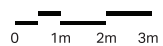
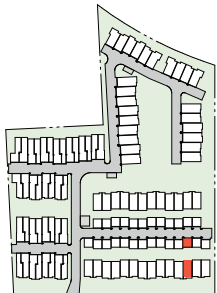

Disclaimer: Floor plans may not be to scale, are indicative only and are subject to the intending purchaser's own advice and enquires. All plans are subject to Development Application Approval. The area of each unit is calculated to the outside of external walls and centre of common walls in accordance with ACTPLA Gross Floor Area guidelines. All areas are in square meters (m²). Buyers responsibility is to verify and ensure that the drawings and information obtained from this document is the latest version. We reserve the right to change the drawings and any information contained in this document. By accessing this document you agree to the terms and conditions

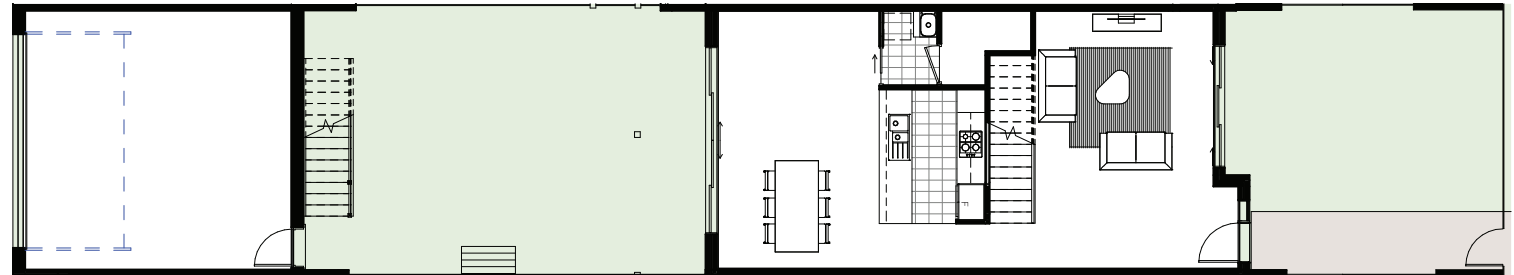

Ground Floor



First Floor



Residence	4
Bedrooms	3
Bathrooms	2.5
Garaged cars	2
Internal (sqm)	140
Yard (sqm)	83
Balcony (sqm)	5

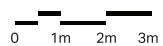
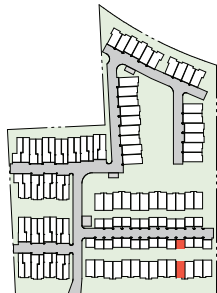

Disclaimer: Floor plans may not be to scale, are indicative only and are subject to the intending purchaser's own advice and enquires. All plans are subject to Development Application Approval. The area of each unit is calculated to the outside of external walls and centre of common walls in accordance with ACTPLA Gross Floor Area guidelines. All areas are in square meters (m²). Buyers responsibility is to verify and ensure that the drawings and information obtained from this document is the latest version. We reserve the right to change the drawings and any information contained in this document. By accessing this document you agree to the terms and conditions

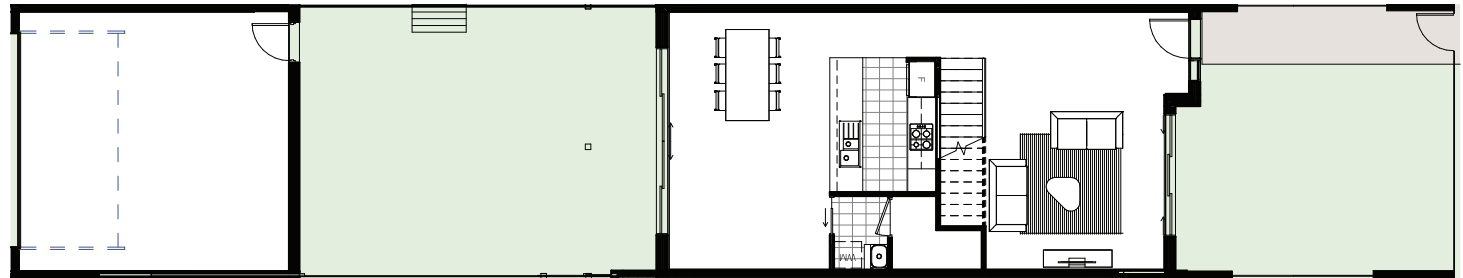

Ground Floor

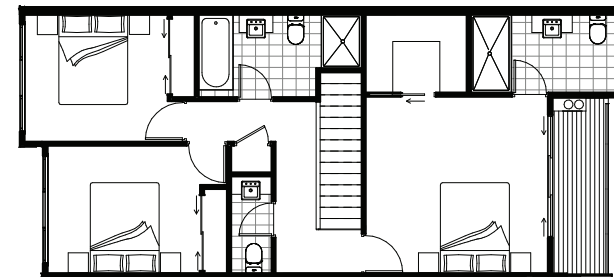

First Floor



Residence	5
Bedrooms	3
Bathrooms	2.5
Garaged cars	2
Internal (sqm)	140
Yard (sqm)	77
Balcony (sqm)	5

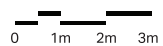
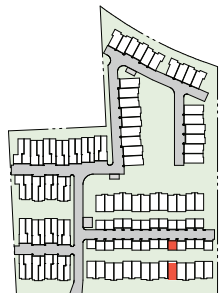

Disclaimer: Floor plans may not be to scale, are indicative only and are subject to the intending purchaser's own advice and enquires. All plans are subject to Development Application Approval. The area of each unit is calculated to the outside of external walls and centre of common walls in accordance with ACTPLA Gross Floor Area guidelines. All areas are in square meters (m²). Buyers responsibility is to verify and ensure that the drawings and information obtained from this document is the latest version. We reserve the right to change the drawings and any information contained in this document. By accessing this document you agree to the terms and conditions

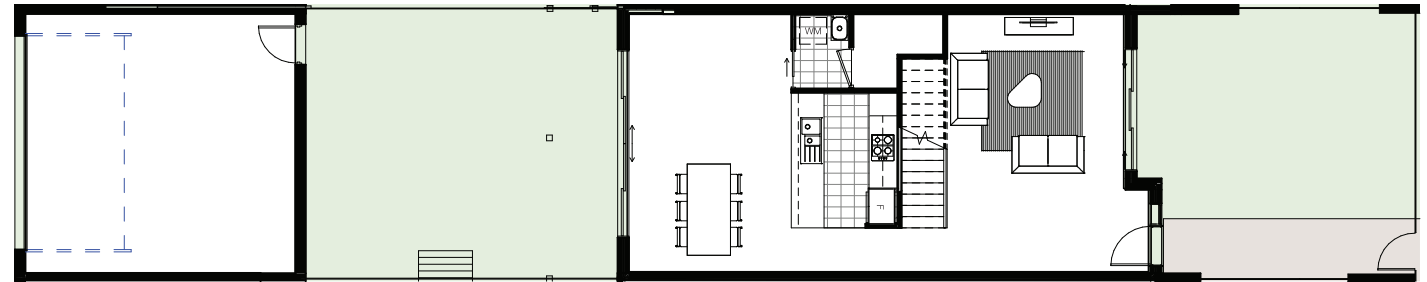

Ground Floor

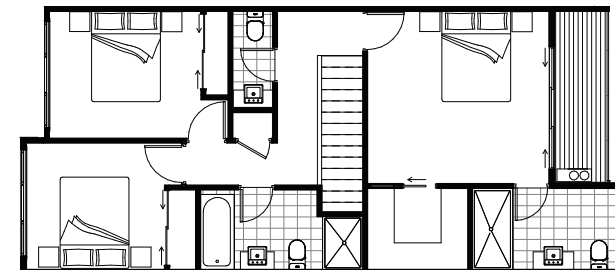

First Floor



Residence 6

Bedrooms 4

Bathrooms 3.5

Garaged cars 2

Internal (sqm) 177

Yard (sqm) 83

Balcony (sqm) 5

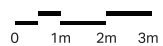
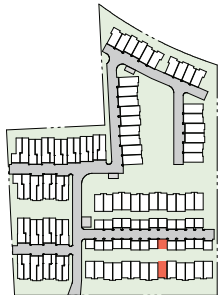

Disclaimer: Floor plans may not be to scale, are indicative only and are subject to the intending purchaser's own advice and enquires. All plans are subject to Development Application Approval. The area of each unit is calculated to the outside of external walls and centre of common walls in accordance with ACTPLA Gross Floor Area guidelines. All areas are in square meters (m²). Buyers responsibility is to verify and ensure that the drawings and information obtained from this document is the latest version. We reserve the right to change the drawings and any information contained in this document. By accessing this document you agree to the terms and conditions

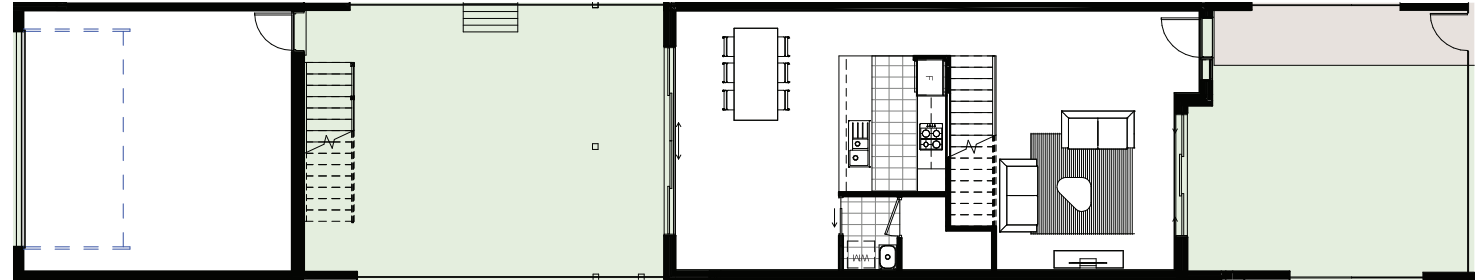

Ground Floor



First Floor



Residence 7

Bedrooms 4

Bathrooms 3.5

Garaged cars 2

Internal (sqm) 177

Yard (sqm) 89

Balcony (sqm) 5

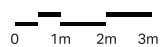
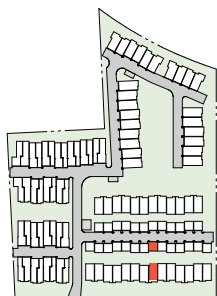

Disclaimer: Floor plans may not be to scale, are indicative only and are subject to the intending purchaser's own advice and enquires. All plans are subject to Development Application Approval. The area of each unit is calculated to the outside of external walls and centre of common walls in accordance with ACTPLA Gross Floor Area guidelines. All areas are in square meters (m²). Buyers responsibility is to verify and ensure that the drawings and information obtained from this document is the latest version. We reserve the right to change the drawings and any information contained in this document. By accessing this document you agree to the terms and conditions

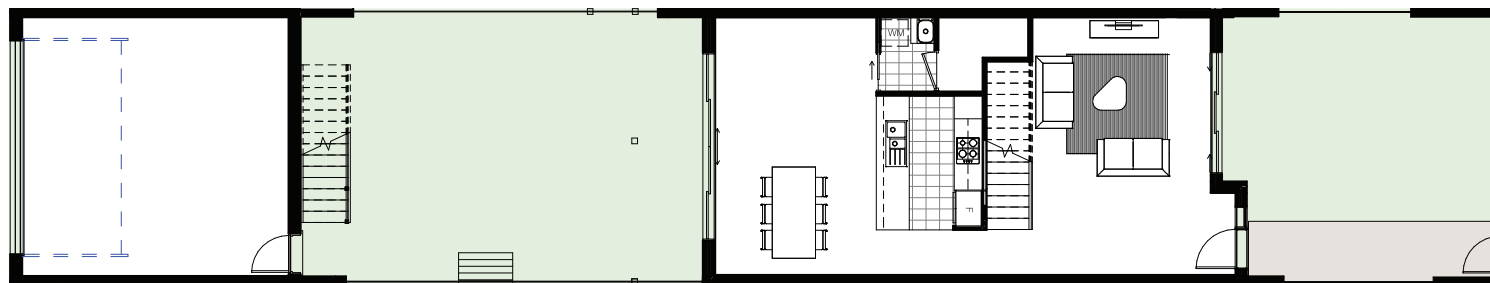

Ground Floor

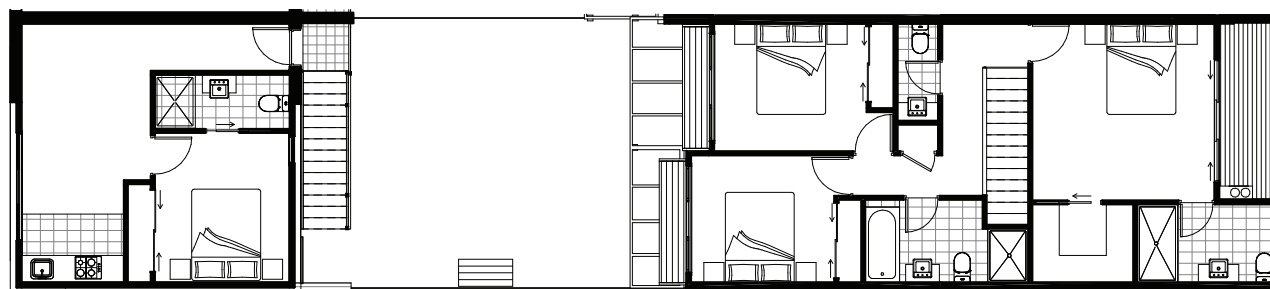

First Floor



Residence 8

Bedrooms 3

Bathrooms 2.5

Garaged cars 2

Internal (sqm) 140

Yard (sqm) 83

Balcony (sqm) 5

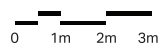
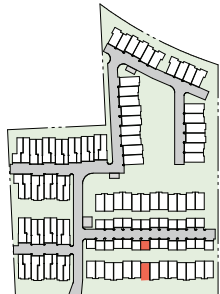

Disclaimer: Floor plans may not be to scale, are indicative only and are subject to the intending purchaser's own advice and enquires. All plans are subject to Development Application Approval. The area of each unit is calculated to the outside of external walls and centre of common walls in accordance with ACTPLA Gross Floor Area guidelines. All areas are in square meters (m²). Buyers responsibility is to verify and ensure that the drawings and information obtained from this document is the latest version. We reserve the right to change the drawings and any information contained in this document. By accessing this document you agree to the terms and conditions

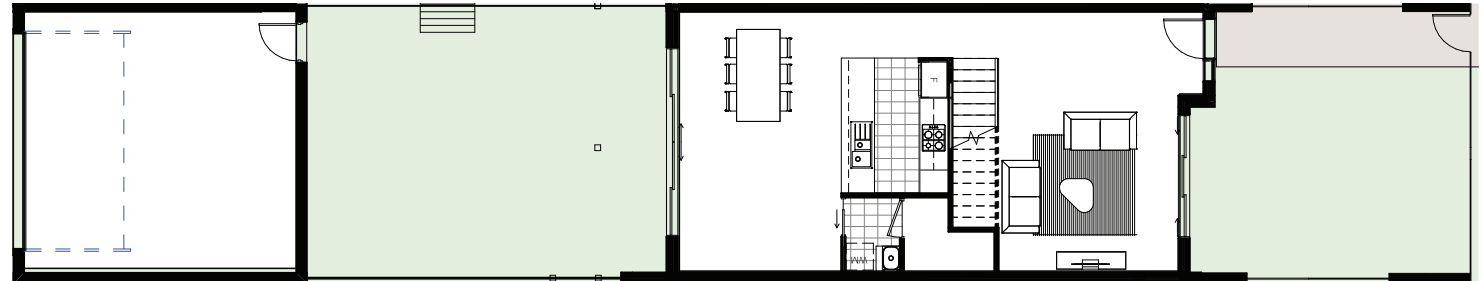

Ground Floor

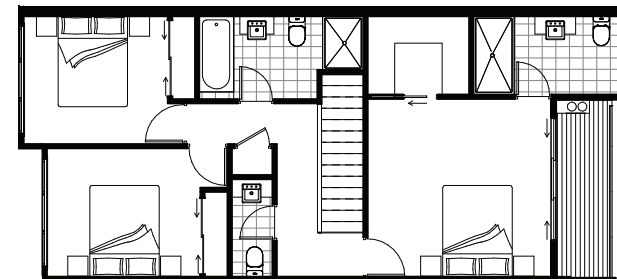

First Floor



Residence 9

Bedrooms 3

Bathrooms 2.5

Garaged cars 2

Internal (sqm) 140

Yard (sqm) 77

Balcony (sqm) 5

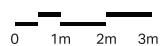
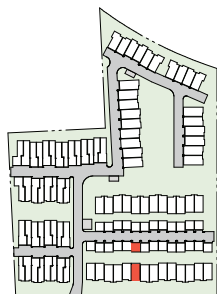

Disclaimer: Floor plans may not be to scale, are indicative only and are subject to the intending purchaser's own advice and enquires. All plans are subject to Development Application Approval. The area of each unit is calculated to the outside of external walls and centre of common walls in accordance with ACTPLA Gross Floor Area guidelines. All areas are in square meters (m²). Buyers responsibility is to verify and ensure that the drawings and information obtained from this document is the latest version. We reserve the right to change the drawings and any information contained in this document. By accessing this document you agree to the terms and conditions

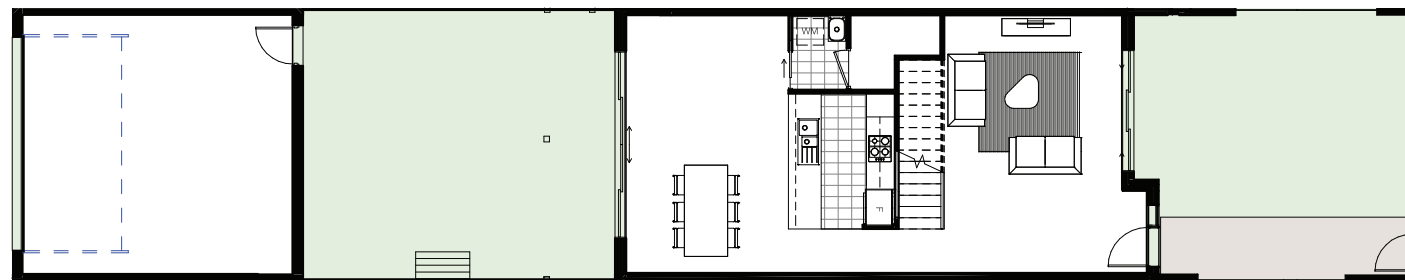

Ground Floor

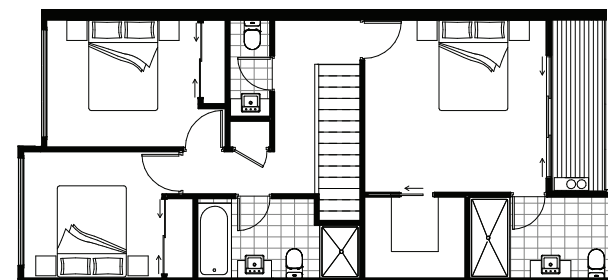

First Floor



Residence 10

Bedrooms 4

Bathrooms 3.5

Garaged cars 2

Internal (sqm) 177

Yard (sqm) 83

Balcony (sqm) 5

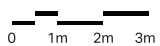
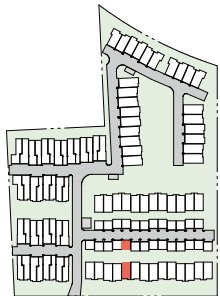

Disclaimer: Floor plans may not be to scale, are indicative only and are subject to the intending purchaser's own advice and enquires. All plans are subject to Development Application Approval. The area of each unit is calculated to the outside of external walls and centre of common walls in accordance with ACTPLA Gross Floor Area guidelines. All areas are in square meters (m²). Buyers responsibility is to verify and ensure that the drawings and information obtained from this document is the latest version. We reserve the right to change the drawings and any information contained in this document. By accessing this document you agree to the terms and conditions

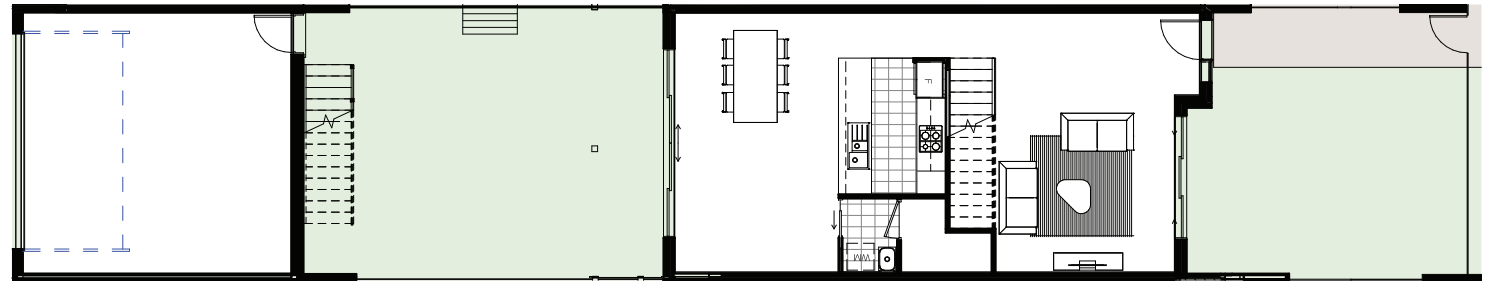

Ground Floor



First Floor



Residence 11

Bedrooms 4

Bathrooms 3.5

Garaged cars 2

Internal (sqm) 177

Yard (sqm) 89

Balcony (sqm) 5

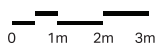
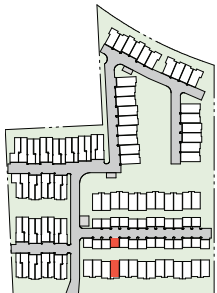

Disclaimer: Floor plans may not be to scale, are indicative only and are subject to the intending purchaser's own advice and enquires. All plans are subject to Development Application Approval. The area of each unit is calculated to the outside of external walls and centre of common walls in accordance with ACTPLA Gross Floor Area guidelines. All areas are in square meters (m²). Buyers responsibility is to verify and ensure that the drawings and information obtained from this document is the latest version. We reserve the right to change the drawings and any information contained in this document. By accessing this document you agree to the terms and conditions

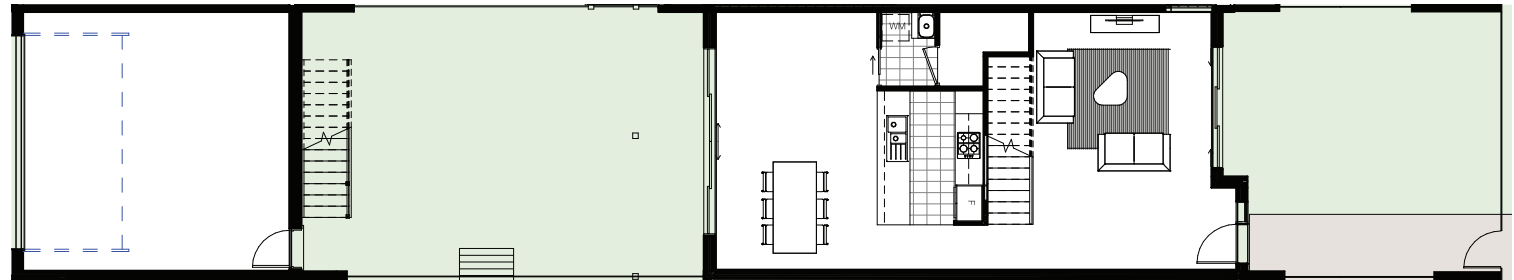

Ground Floor



First Floor



Residence 12

Bedrooms 3

Bathrooms 2.5

Garaged cars 2

Internal (sqm) 140

Yard (sqm) 83

Balcony (sqm) 5

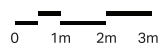
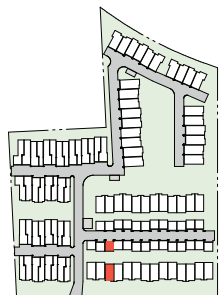

Disclaimer: Floor plans may not be to scale, are indicative only and are subject to the intending purchaser's own advice and enquires. All plans are subject to Development Application Approval. The area of each unit is calculated to the outside of external walls and centre of common walls in accordance with ACTPLA Gross Floor Area guidelines. All areas are in square meters (m²). Buyers responsibility is to verify and ensure that the drawings and information obtained from this document is the latest version. We reserve the right to change the drawings and any information contained in this document. By accessing this document you agree to the terms and conditions

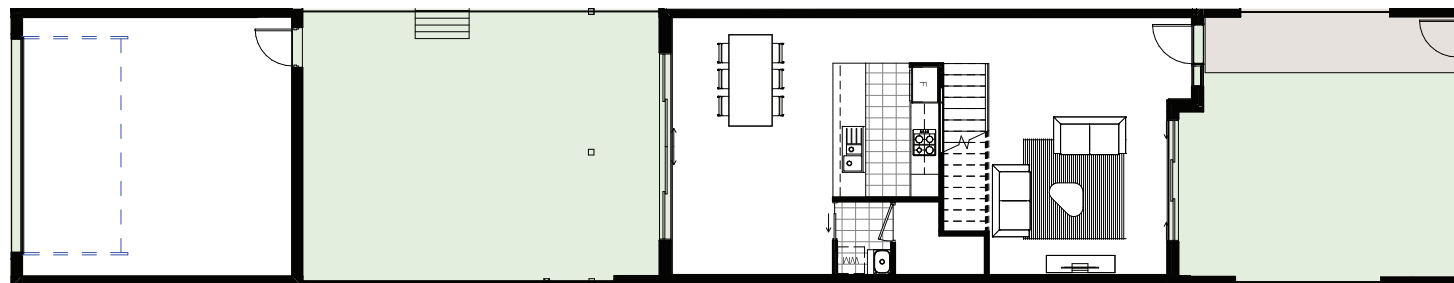

Ground Floor

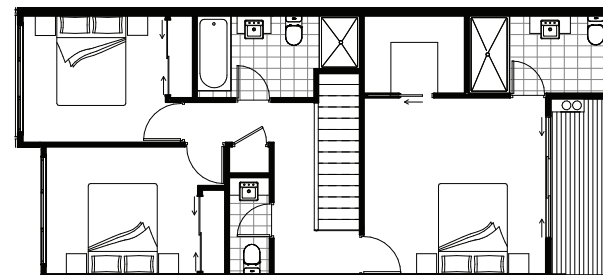

First Floor



Residence 13

Bedrooms 3

Bathrooms 2.5

Garaged cars 2

Internal (sqm) 140

Yard (sqm) 77

Balcony (sqm) 5

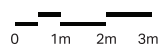
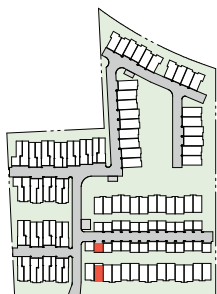

Disclaimer: Floor plans may not be to scale, are indicative only and are subject to the intending purchaser's own advice and enquires. All plans are subject to Development Application Approval. The area of each unit is calculated to the outside of external walls and centre of common walls in accordance with ACTPLA Gross Floor Area guidelines. All areas are in square meters (m²). Buyers responsibility is to verify and ensure that the drawings and information obtained from this document is the latest version. We reserve the right to change the drawings and any information contained in this document. By accessing this document you agree to the terms and conditions

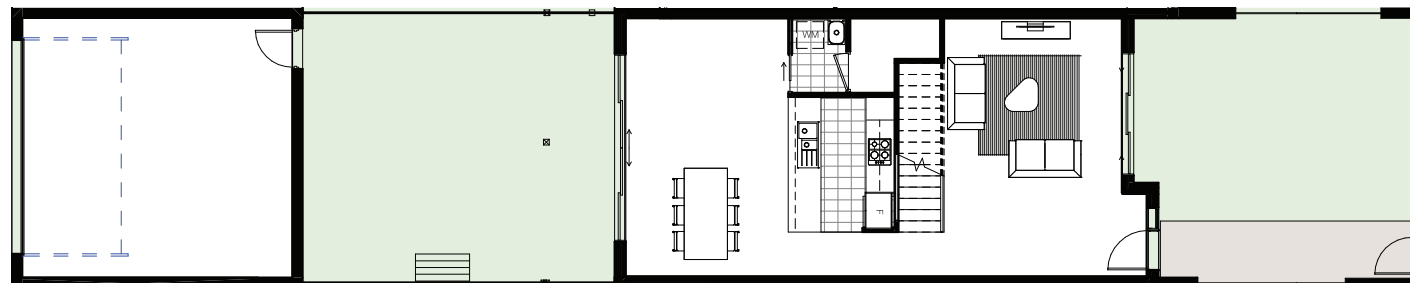

Ground Floor

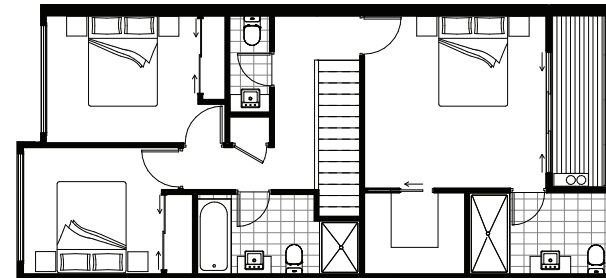

First Floor



Residence 14

Bedrooms 3

Bathrooms 2.5

Garaged cars 2

Internal (sqm) 142

Yard (sqm) 109

Balcony (sqm) 7

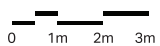
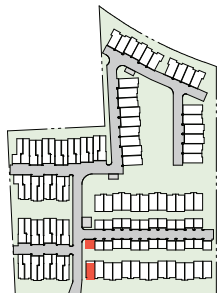

Disclaimer: Floor plans may not be to scale, are indicative only and are subject to the intending purchaser's own advice and enquires. All plans are subject to Development Application Approval. The area of each unit is calculated to the outside of external walls and centre of common walls in accordance with ACTPLA Gross Floor Area guidelines. All areas are in square meters (m²). Buyers responsibility is to verify and ensure that the drawings and information obtained from this document is the latest version. We reserve the right to change the drawings and any information contained in this document. By accessing this document you agree to the terms and conditions

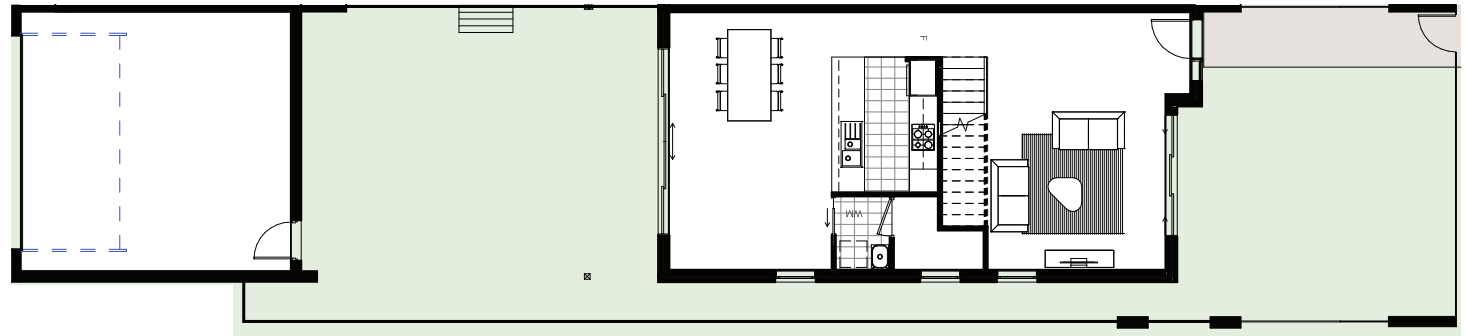

Ground Floor

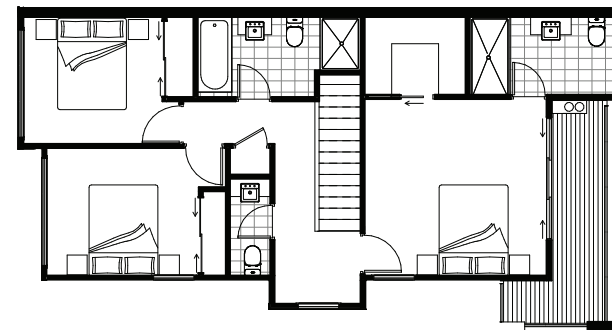

First Floor



Residence	15
Bedrooms	3
Bathrooms	2.5
Garaged cars	1
Internal (sqm)	148
Yard (sqm)	21
Balcony (sqm)	12

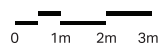
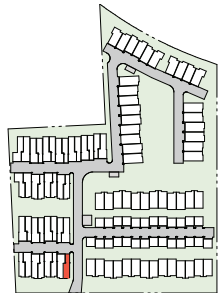

Disclaimer: Floor plans may not be to scale, are indicative only and are subject to the intending purchaser's own advice and enquires. All plans are subject to Development Application Approval. The area of each unit is calculated to the outside of external walls and centre of common walls in accordance with ACTPLA Gross Floor Area guidelines. All areas are in square meters (m²). Buyers responsibility is to verify and ensure that the drawings and information obtained from this document is the latest version. We reserve the right to change the drawings and any information contained in this document. By accessing this document you agree to the terms and conditions

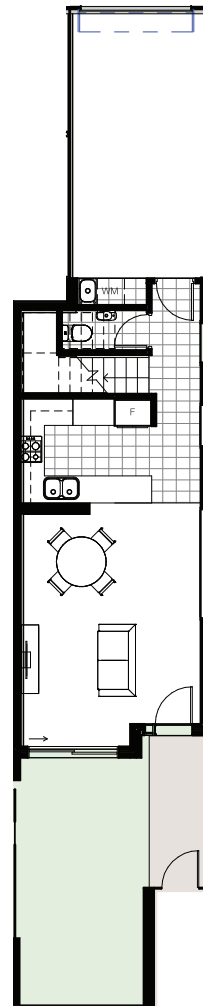

Ground Floor

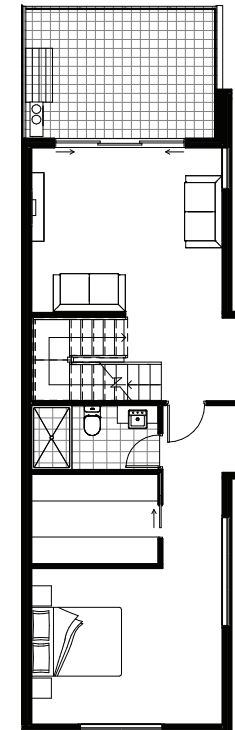

First Floor

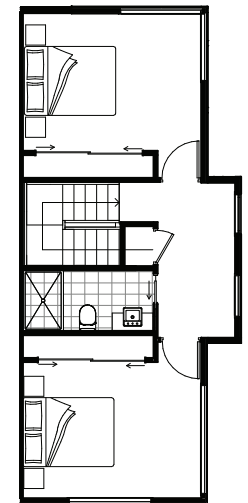

Second Floor



Residence	16
Bedrooms	3
Bathrooms	2.5
Garaged cars	2
Internal (sqm)	139
Yard (sqm)	24
Balcony (sqm)	12

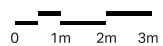
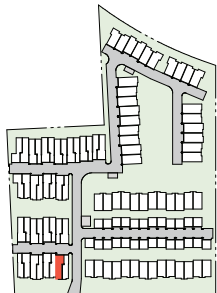

Disclaimer: Floor plans may not be to scale, are indicative only and are subject to the intending purchaser's own advice and enquires. All plans are subject to Development Application Approval. The area of each unit is calculated to the outside of external walls and centre of common walls in accordance with ACTPLA Gross Floor Area guidelines. All areas are in square meters (m²). Buyers responsibility is to verify and ensure that the drawings and information obtained from this document is the latest version. We reserve the right to change the drawings and any information contained in this document. By accessing this document you agree to the terms and conditions

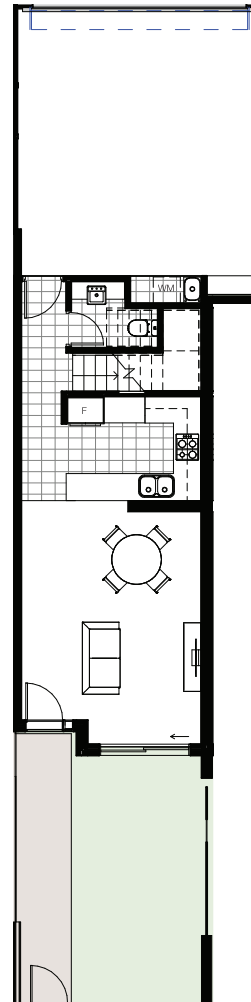

Ground Floor

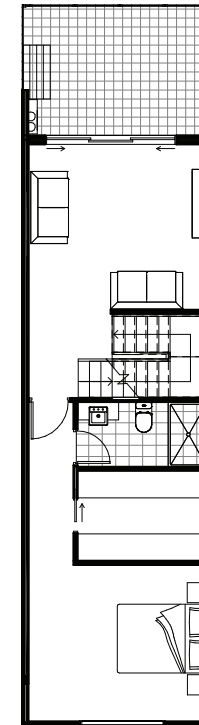

First Floor

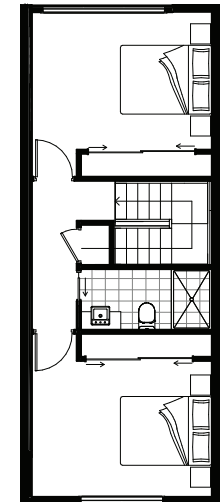

Second Floor



Residence	17
Bedrooms	3
Bathrooms	2.5
Garaged cars	1
Internal (sqm)	139
Yard (sqm)	24
Balcony (sqm)	12

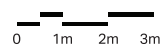
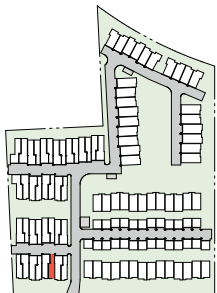

Disclaimer: Floor plans may not be to scale, are indicative only and are subject to the intending purchaser's own advice and enquires. All plans are subject to Development Application Approval. The area of each unit is calculated to the outside of external walls and centre of common walls in accordance with ACTPLA Gross Floor Area guidelines. All areas are in square meters (m²). Buyers responsibility is to verify and ensure that the drawings and information obtained from this document is the latest version. We reserve the right to change the drawings and any information contained in this document. By accessing this document you agree to the terms and conditions

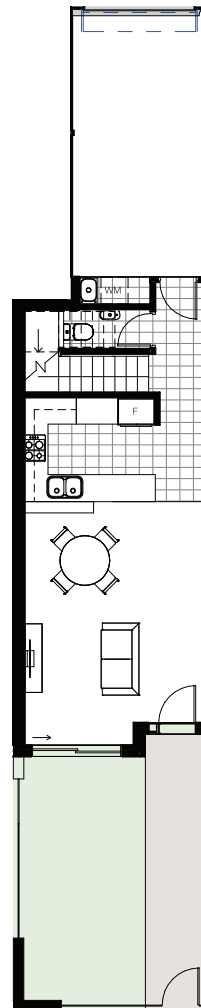

Ground Floor

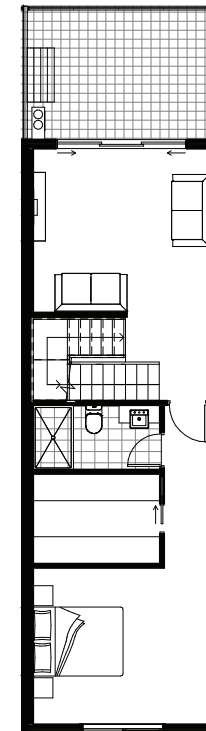

First Floor

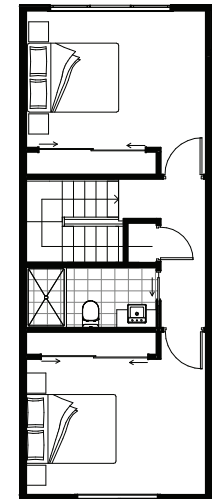

Second Floor



Residence	18
Bedrooms	3
Bathrooms	2.5
Garaged cars	2
Internal (sqm)	139
Yard (sqm)	24
Balcony (sqm)	12

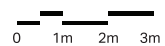
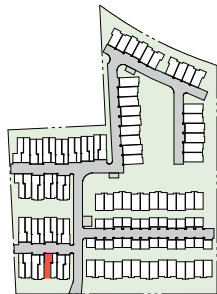

Disclaimer: Floor plans may not be to scale, are indicative only and are subject to the intending purchaser's own advice and enquires. All plans are subject to Development Application Approval. The area of each unit is calculated to the outside of external walls and centre of common walls in accordance with ACTPLA Gross Floor Area guidelines. All areas are in square meters (m²). Buyers responsibility is to verify and ensure that the drawings and information obtained from this document is the latest version. We reserve the right to change the drawings and any information contained in this document. By accessing this document you agree to the terms and conditions

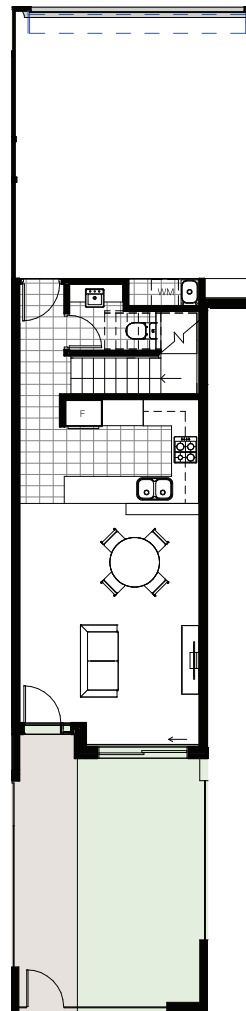

Ground Floor

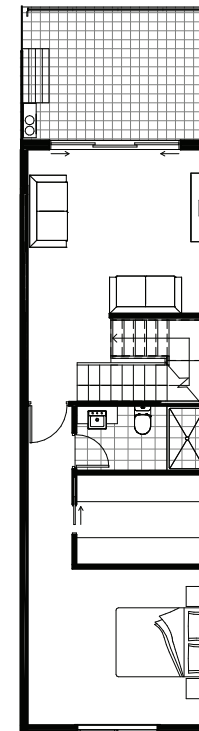

First Floor

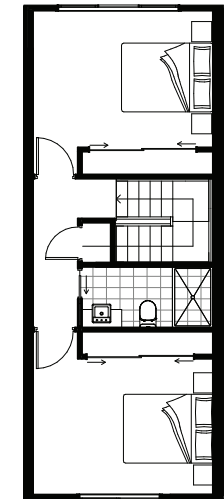

Second Floor



Residence	19
Bedrooms	3
Bathrooms	2.5
Garaged cars	1
Internal (sqm)	139
Yard (sqm)	24
Balcony (sqm)	12

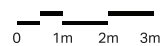
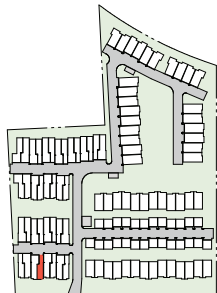

Disclaimer: Floor plans may not be to scale, are indicative only and are subject to the intending purchaser's own advice and enquires. All plans are subject to Development Application Approval. The area of each unit is calculated to the outside of external walls and centre of common walls in accordance with ACTPLA Gross Floor Area guidelines. All areas are in square meters (m²). Buyers responsibility is to verify and ensure that the drawings and information obtained from this document is the latest version. We reserve the right to change the drawings and any information contained in this document. By accessing this document you agree to the terms and conditions

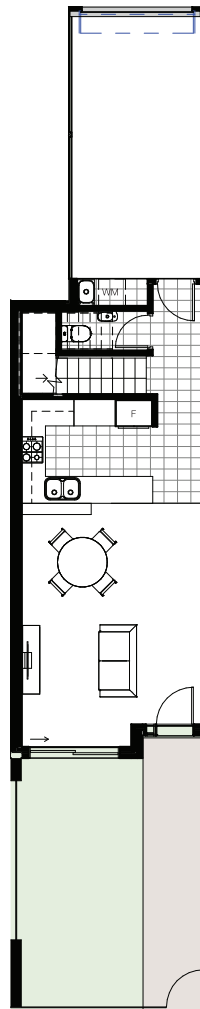

Ground Floor

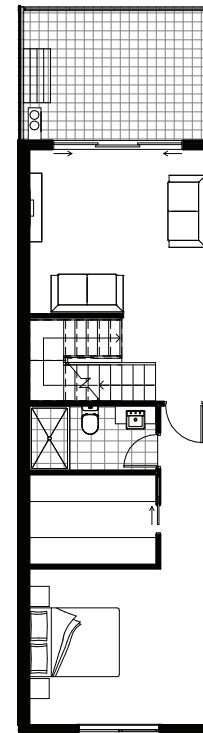

First Floor

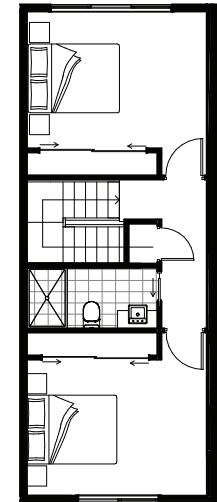

Second Floor



Residence	20
Bedrooms	3
Bathrooms	2.5
Garaged cars	2
Internal (sqm)	139
Yard (sqm)	24
Balcony (sqm)	12

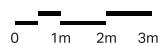
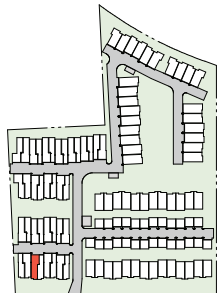

Disclaimer: Floor plans may not be to scale, are indicative only and are subject to the intending purchaser's own advice and enquires. All plans are subject to Development Application Approval. The area of each unit is calculated to the outside of external walls and centre of common walls in accordance with ACTPLA Gross Floor Area guidelines. All areas are in square meters (m²). Buyers responsibility is to verify and ensure that the drawings and information obtained from this document is the latest version. We reserve the right to change the drawings and any information contained in this document. By accessing this document you agree to the terms and conditions

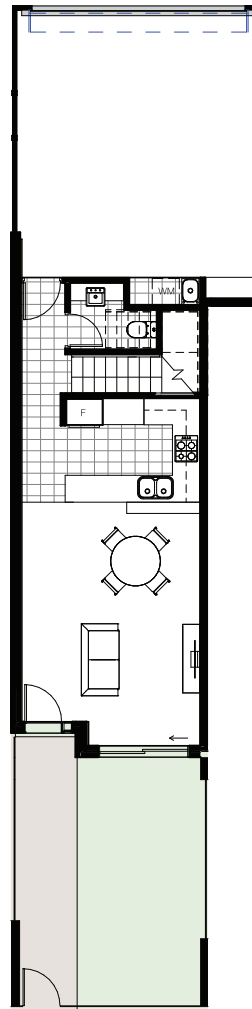

Ground Floor

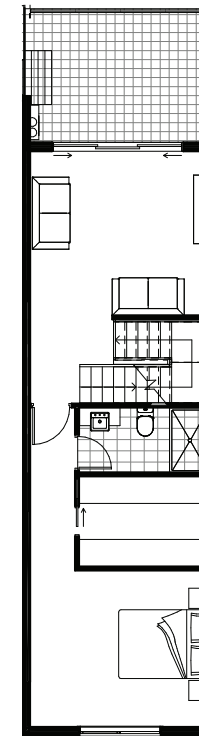

First Floor

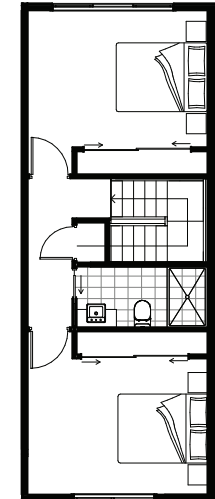

Second Floor



Residence	21
Bedrooms	3
Bathrooms	2.5
Garaged cars	2
Internal (sqm)	139
Yard (sqm)	24
Balcony (sqm)	12

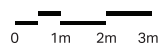
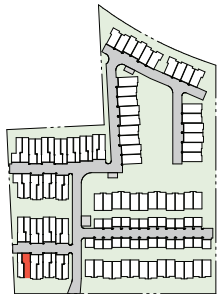

Disclaimer: Floor plans may not be to scale, are indicative only and are subject to the intending purchaser's own advice and enquires. All plans are subject to Development Application Approval. The area of each unit is calculated to the outside of external walls and centre of common walls in accordance with ACTPLA Gross Floor Area guidelines. All areas are in square meters (m²). Buyers responsibility is to verify and ensure that the drawings and information obtained from this document is the latest version. We reserve the right to change the drawings and any information contained in this document. By accessing this document you agree to the terms and conditions

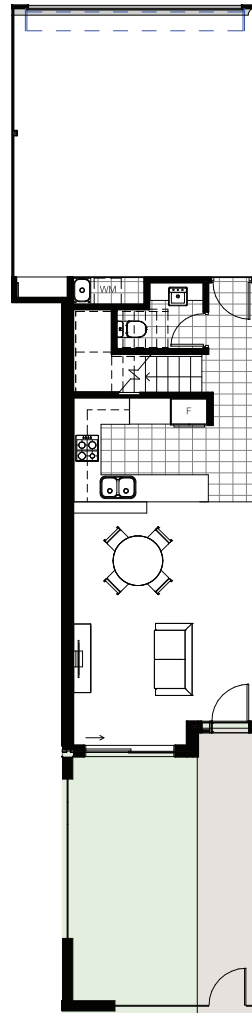

Ground Floor

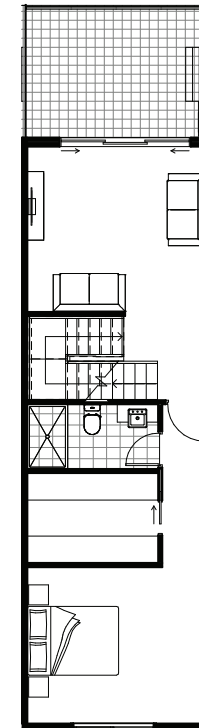

First Floor

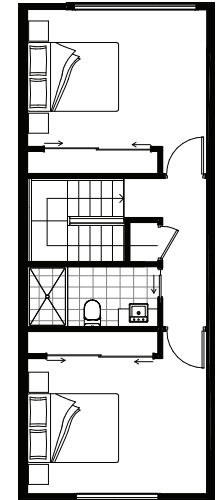

Second Floor



Residence	22
Bedrooms	3
Bathrooms	2.5
Garaged cars	1
Internal (sqm)	148
Yard (sqm)	76
Balcony (sqm)	12

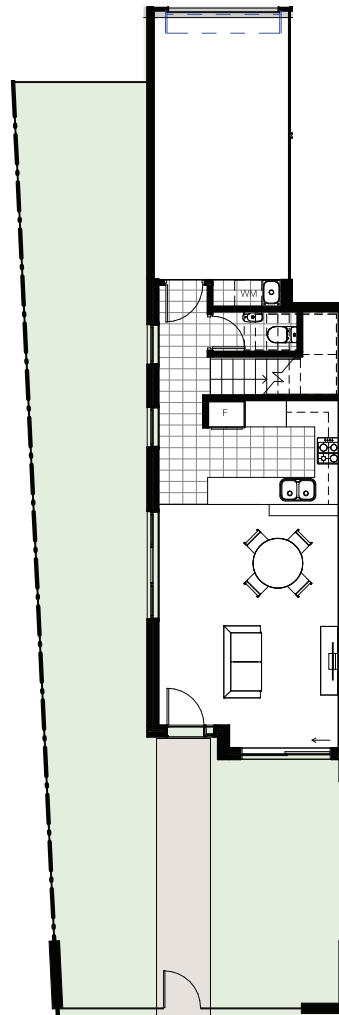
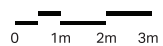
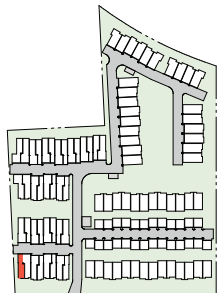

Ground Floor

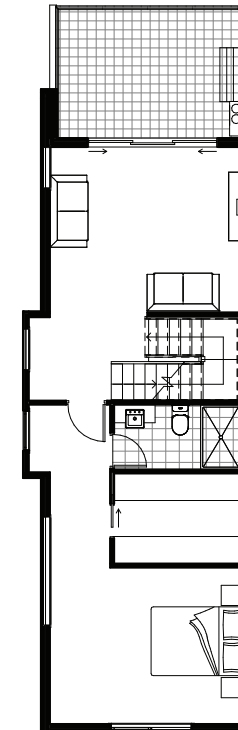

First Floor

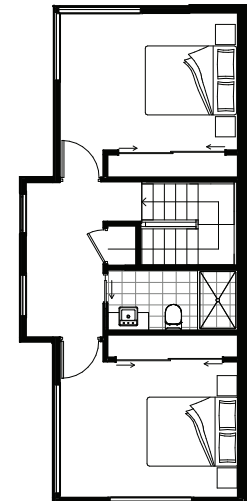

Second Floor



Disclaimer: Floor plans may not be to scale, are indicative only and are subject to the intending purchaser's own advice and enquires. All plans are subject to Development Application Approval. The area of each unit is calculated to the outside of external walls and centre of common walls in accordance with ACTPLA Gross Floor Area guidelines. All areas are in square meters (m²). Buyers responsibility is to verify and ensure that the drawings and information obtained from this document is the latest version. We reserve the right to change the drawings and any information contained in this document. By accessing this document you agree to the terms and conditions

Residence 23

Bedrooms 2

Bathrooms 2.5

Garaged cars 2

Internal (sqm) 95

Yard (sqm) 21

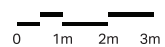
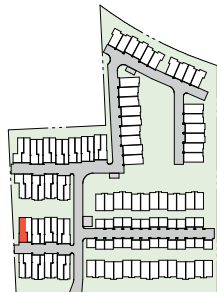

Disclaimer: Floor plans may not be to scale, are indicative only and are subject to the intending purchaser's own advice and enquires. All plans are subject to Development Application Approval. The area of each unit is calculated to the outside of external walls and centre of common walls in accordance with ACTPLA Gross Floor Area guidelines. All areas are in square meters (m²). Buyers responsibility is to verify and ensure that the drawings and information obtained from this document is the latest version. We reserve the right to change the drawings and any information contained in this document. By accessing this document you agree to the terms and conditions

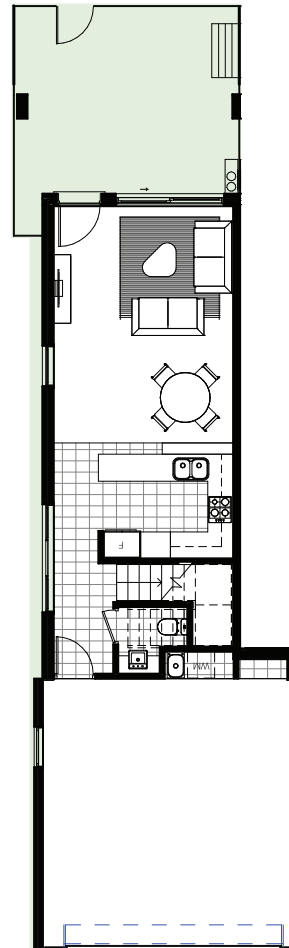

Ground Floor

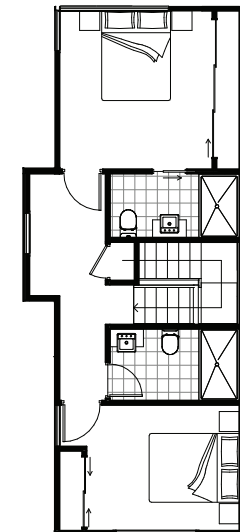

First Floor



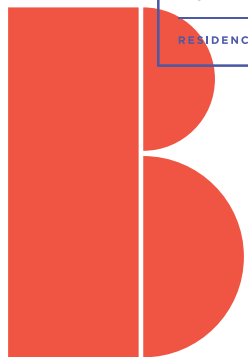

Residence	24
Bedrooms	2
Bathrooms	2.5
Garaged cars	1
Internal (sqm)	91
Yard (sqm)	18

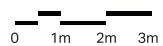
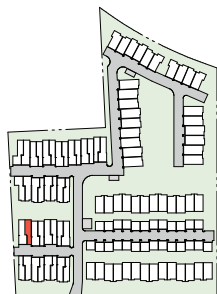

Disclaimer: Floor plans may not be to scale, are indicative only and are subject to the intending purchaser's own advice and enquires. All plans are subject to Development Application Approval. The area of each unit is calculated to the outside of external walls and centre of common walls in accordance with ACTPLA Gross Floor Area guidelines. All areas are in square meters (m²). Buyers responsibility is to verify and ensure that the drawings and information obtained from this document is the latest version. We reserve the right to change the drawings and any information contained in this document. By accessing this document you agree to the terms and conditions

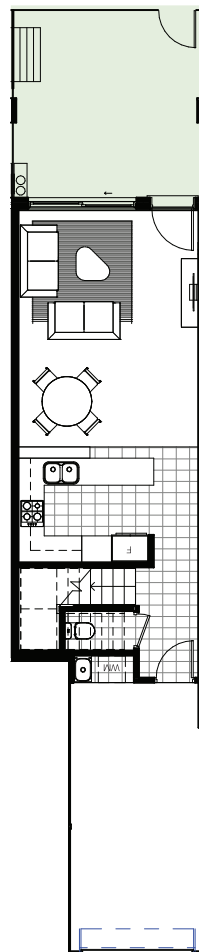

Ground Floor

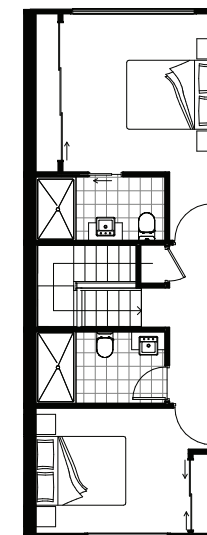

First Floor



Residence	25
Bedrooms	2
Bathrooms	2.5
Garaged cars	2
Internal (sqm)	91
Yard (sqm)	18

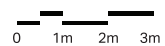
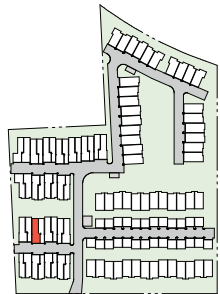

Disclaimer: Floor plans may not be to scale, are indicative only and are subject to the intending purchaser's own advice and enquires. All plans are subject to Development Application Approval. The area of each unit is calculated to the outside of external walls and centre of common walls in accordance with ACTPLA Gross Floor Area guidelines. All areas are in square meters (m²). Buyers responsibility is to verify and ensure that the drawings and information obtained from this document is the latest version. We reserve the right to change the drawings and any information contained in this document. By accessing this document you agree to the terms and conditions

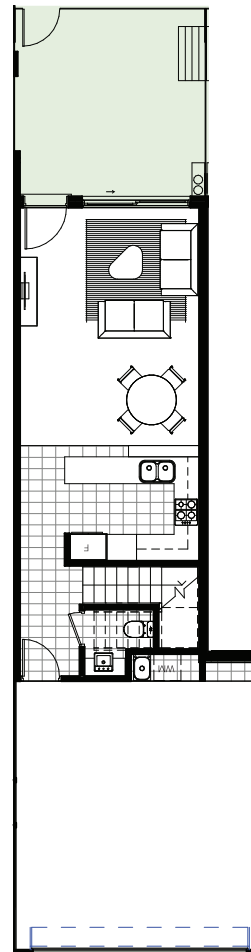

Ground Floor

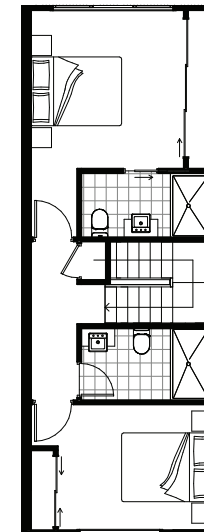

First Floor



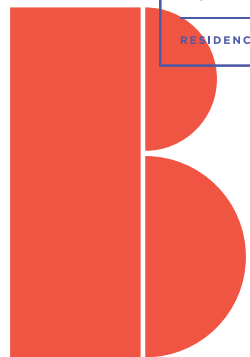

Residence	26
Bedrooms	2
Bathrooms	2.5
Garaged cars	1
Internal (sqm)	91
Yard (sqm)	18

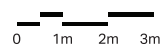
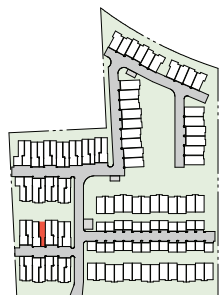

Disclaimer: Floor plans may not be to scale, are indicative only and are subject to the intending purchaser's own advice and enquires. All plans are subject to Development Application Approval. The area of each unit is calculated to the outside of external walls and centre of common walls in accordance with ACTPLA Gross Floor Area guidelines. All areas are in square meters (m²). Buyers responsibility is to verify and ensure that the drawings and information obtained from this document is the latest version. We reserve the right to change the drawings and any information contained in this document. By accessing this document you agree to the terms and conditions

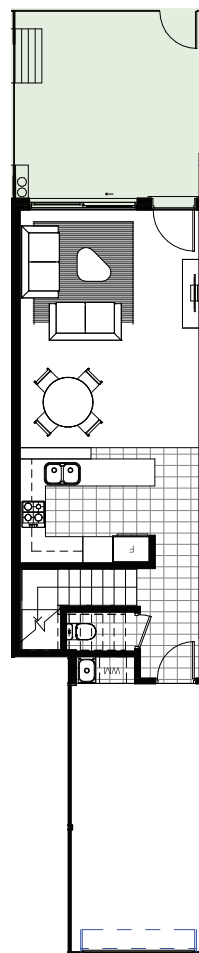

Ground Floor

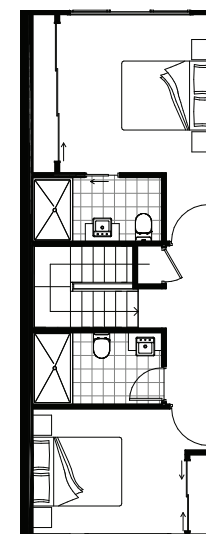

First Floor



Residence 27

Bedrooms 2

Bathrooms 2.5

Garaged cars 2

Internal (sqm) 93

Yard (sqm) 18

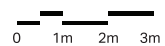
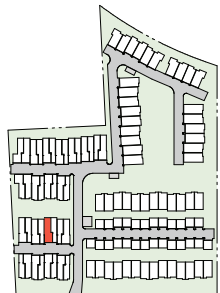

Disclaimer: Floor plans may not be to scale, are indicative only and are subject to the intending purchaser's own advice and enquires. All plans are subject to Development Application Approval. The area of each unit is calculated to the outside of external walls and centre of common walls in accordance with ACTPLA Gross Floor Area guidelines. All areas are in square meters (m²). Buyers responsibility is to verify and ensure that the drawings and information obtained from this document is the latest version. We reserve the right to change the drawings and any information contained in this document. By accessing this document you agree to the terms and conditions

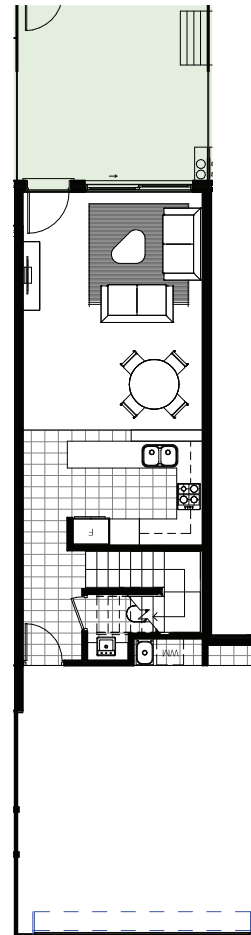

Ground Floor

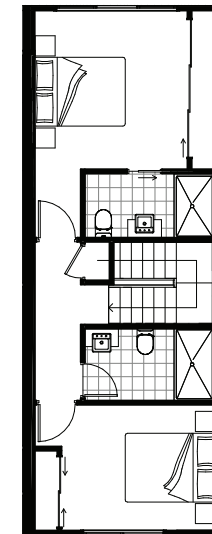

First Floor



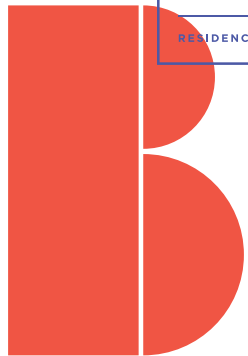

Residence	28
Bedrooms	2
Bathrooms	2.5
Garaged cars	1
Internal (sqm)	91
Yard (sqm)	18

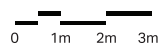
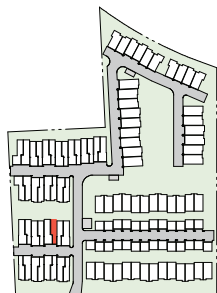

Disclaimer: Floor plans may not be to scale, are indicative only and are subject to the intending purchaser's own advice and enquires. All plans are subject to Development Application Approval. The area of each unit is calculated to the outside of external walls and centre of common walls in accordance with ACTPLA Gross Floor Area guidelines. All areas are in square meters (m²). Buyers responsibility is to verify and ensure that the drawings and information obtained from this document is the latest version. We reserve the right to change the drawings and any information contained in this document. By accessing this document you agree to the terms and conditions

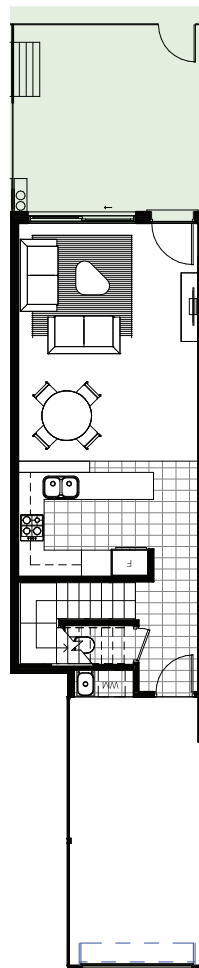

Ground Floor

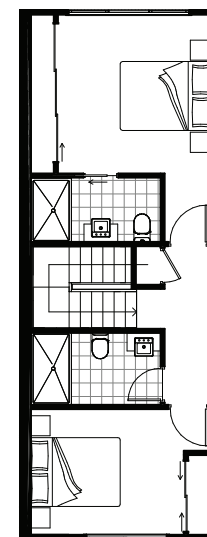

First Floor



Residence 29

Bedrooms 2

Bathrooms 2.5

Garaged cars 1

Internal (sqm) 91

Yard (sqm) 18

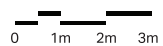
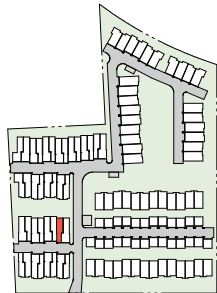

Disclaimer: Floor plans may not be to scale, are indicative only and are subject to the intending purchaser's own advice and enquires. All plans are subject to Development Application Approval. The area of each unit is calculated to the outside of external walls and centre of common walls in accordance with ACTPLA Gross Floor Area guidelines. All areas are in square meters (m²). Buyers responsibility is to verify and ensure that the drawings and information obtained from this document is the latest version. We reserve the right to change the drawings and any information contained in this document. By accessing this document you agree to the terms and conditions

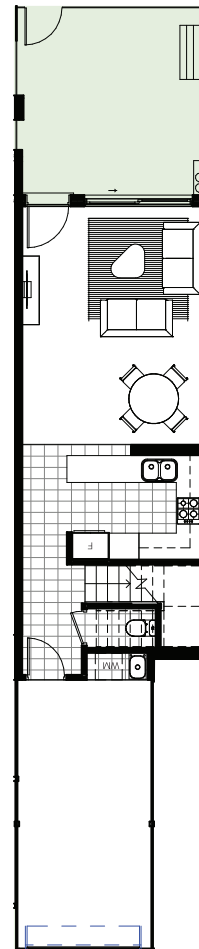

Ground Floor

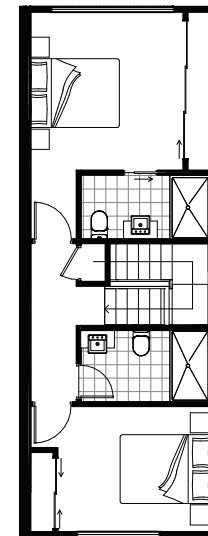

First Floor



Residence	30
Bedrooms	2
Bathrooms	2.5
Garaged cars	2
Internal (sqm)	95
Yard (sqm)	34

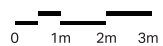
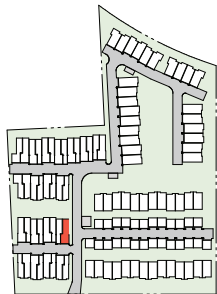

Disclaimer: Floor plans may not be to scale, are indicative only and are subject to the intending purchaser's own advice and enquires. All plans are subject to Development Application Approval. The area of each unit is calculated to the outside of external walls and centre of common walls in accordance with ACTPLA Gross Floor Area guidelines. All areas are in square meters (m²). Buyers responsibility is to verify and ensure that the drawings and information obtained from this document is the latest version. We reserve the right to change the drawings and any information contained in this document. By accessing this document you agree to the terms and conditions

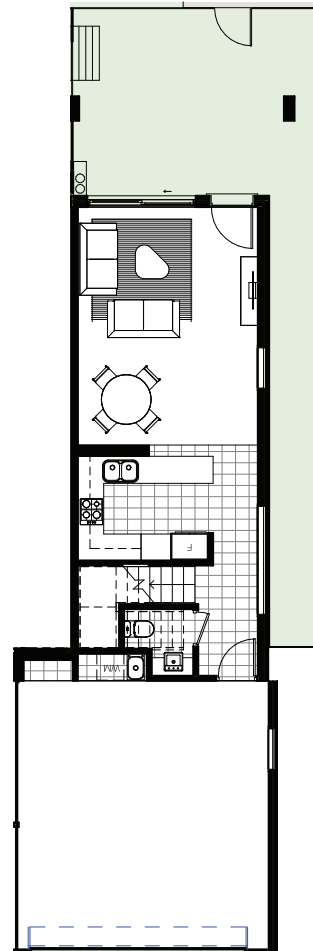

Ground Floor

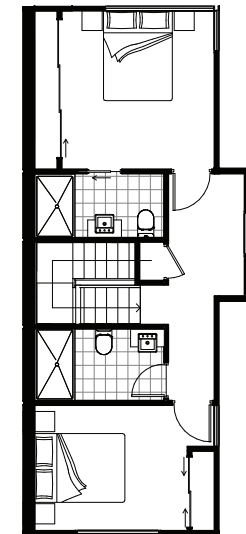

First Floor



Residence	31
Bedrooms	3
Bathrooms	2.5
Garaged cars	1
Internal (sqm)	148
Yard (sqm)	16
Balcony (sqm)	12

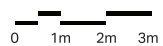
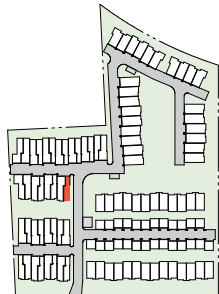

Disclaimer: Floor plans may not be to scale, are indicative only and are subject to the intending purchaser's own advice and enquires. All plans are subject to Development Application Approval. The area of each unit is calculated to the outside of external walls and centre of common walls in accordance with ACTPLA Gross Floor Area guidelines. All areas are in square meters (m²). Buyers responsibility is to verify and ensure that the drawings and information obtained from this document is the latest version. We reserve the right to change the drawings and any information contained in this document. By accessing this document you agree to the terms and conditions

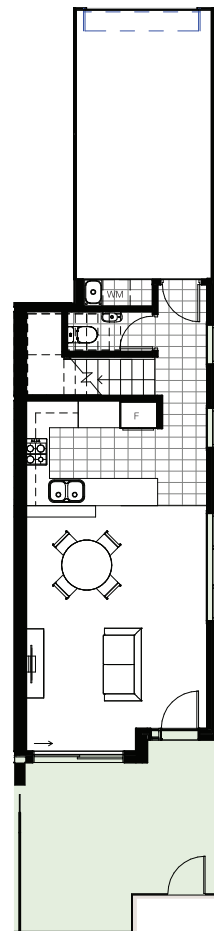

Ground Floor

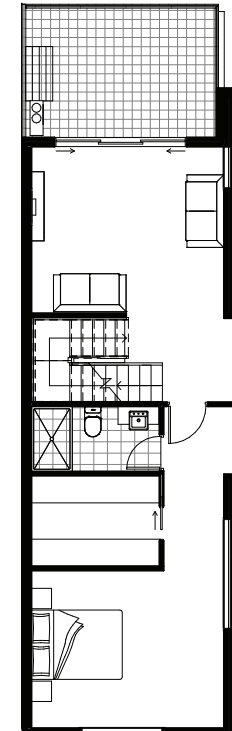

First Floor

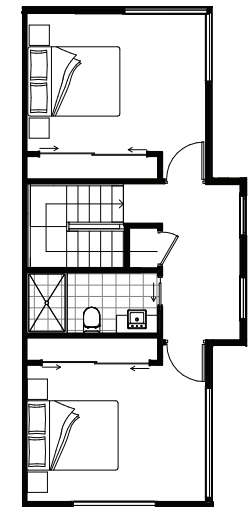

Second Floor



Residence 32

Bedrooms 3

Bathrooms 2.5

Garaged cars 2

Internal (sqm) 139

Yard (sqm) 17

Balcony (sqm) 12

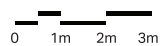
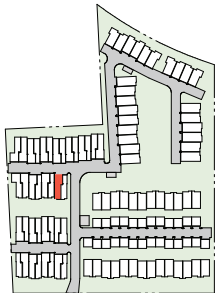

Disclaimer: Floor plans may not be to scale, are indicative only and are subject to the intending purchaser's own advice and enquires. All plans are subject to Development Application Approval. The area of each unit is calculated to the outside of external walls and centre of common walls in accordance with ACTPLA Gross Floor Area guidelines. All areas are in square meters (m²). Buyers responsibility is to verify and ensure that the drawings and information obtained from this document is the latest version. We reserve the right to change the drawings and any information contained in this document. By accessing this document you agree to the terms and conditions

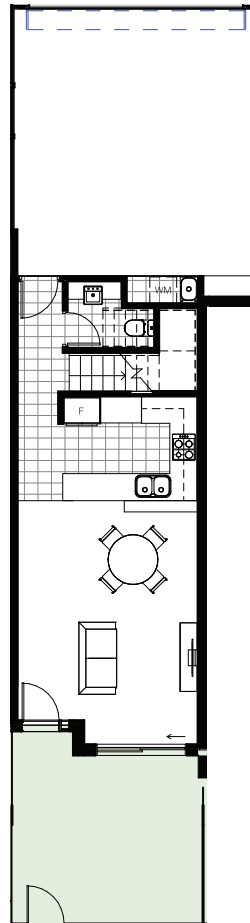

Ground Floor

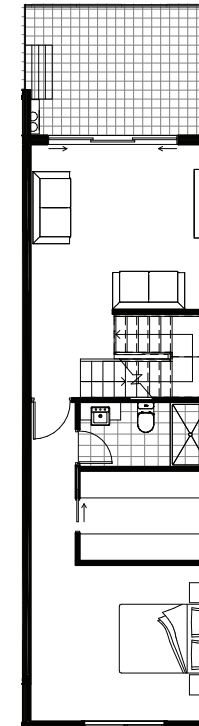

First Floor

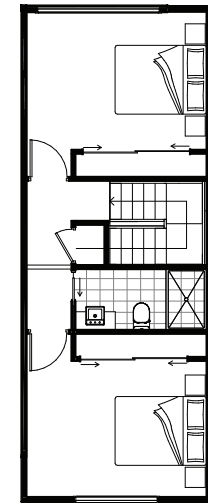

Second Floor



Residence	33
Bedrooms	3
Bathrooms	2.5
Garaged cars	2
Internal (sqm)	139
Yard (sqm)	19
Balcony (sqm)	12

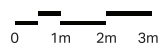
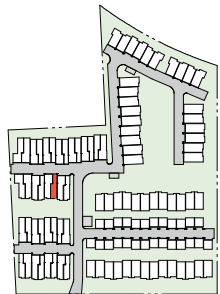

Disclaimer: Floor plans may not be to scale, are indicative only and are subject to the intending purchaser's own advice and enquires. All plans are subject to Development Application Approval. The area of each unit is calculated to the outside of external walls and centre of common walls in accordance with ACTPLA Gross Floor Area guidelines. All areas are in square meters (m²). Buyers responsibility is to verify and ensure that the drawings and information obtained from this document is the latest version. We reserve the right to change the drawings and any information contained in this document. By accessing this document you agree to the terms and conditions

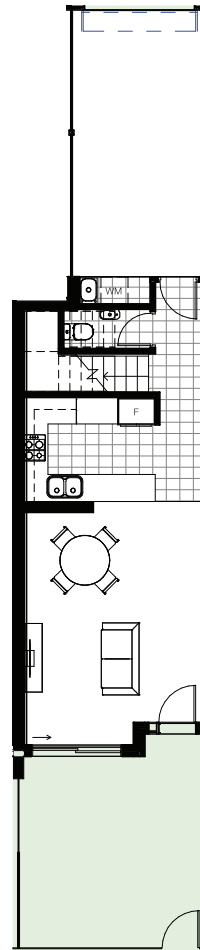

Ground Floor

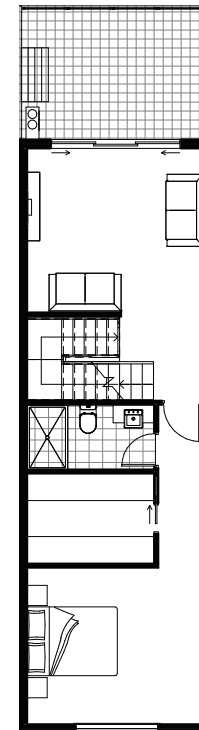

First Floor

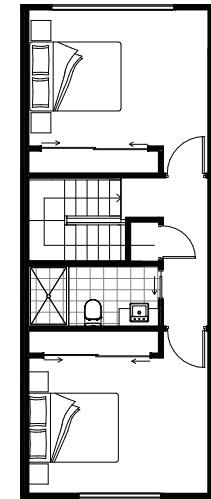

Second Floor



Residence	34
Bedrooms	3
Bathrooms	2.5
Garaged cars	2
Internal (sqm)	139
Yard (sqm)	19
Balcony (sqm)	12

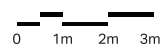
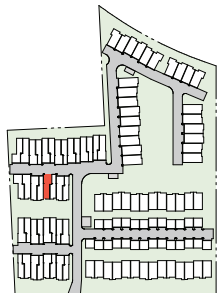

Disclaimer: Floor plans may not be to scale, are indicative only and are subject to the intending purchaser's own advice and enquires. All plans are subject to Development Application Approval. The area of each unit is calculated to the outside of external walls and centre of common walls in accordance with ACTPLA Gross Floor Area guidelines. All areas are in square meters (m²). Buyers responsibility is to verify and ensure that the drawings and information obtained from this document is the latest version. We reserve the right to change the drawings and any information contained in this document. By accessing this document you agree to the terms and conditions

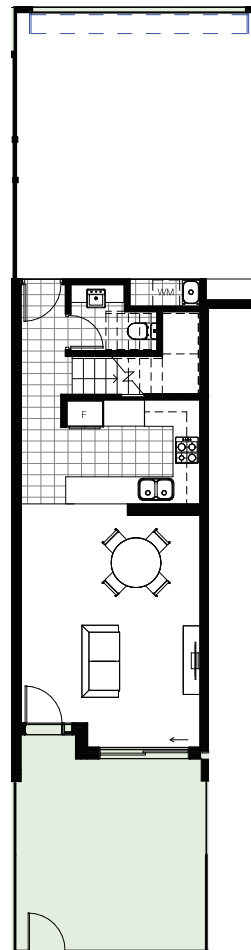

Ground Floor

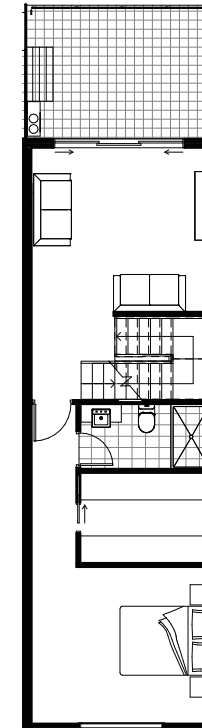

First Floor

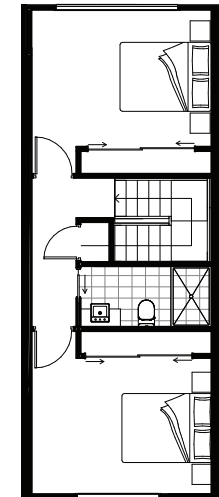

Second Floor



Residence	35
Bedrooms	3
Bathrooms	2.5
Garaged cars	1
Internal (sqm)	139
Yard (sqm)	17
Balcony (sqm)	12

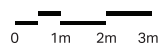
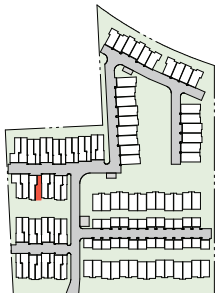

Disclaimer: Floor plans may not be to scale, are indicative only and are subject to the intending purchaser's own advice and enquires. All plans are subject to Development Application Approval. The area of each unit is calculated to the outside of external walls and centre of common walls in accordance with ACTPLA Gross Floor Area guidelines. All areas are in square meters (m²). Buyers responsibility is to verify and ensure that the drawings and information obtained from this document is the latest version. We reserve the right to change the drawings and any information contained in this document. By accessing this document you agree to the terms and conditions

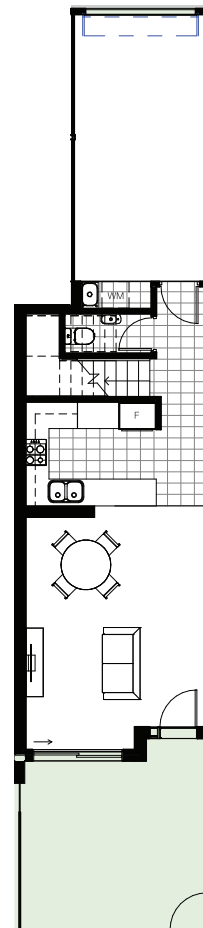

Ground Floor

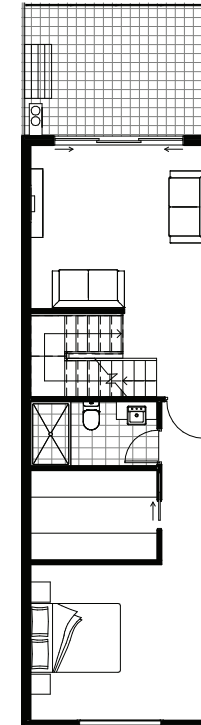

First Floor

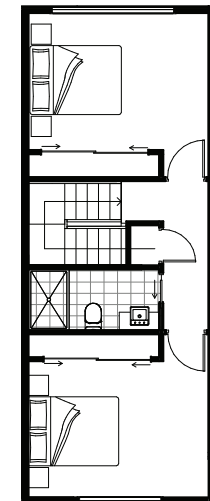

Second Floor



Residence	36
Bedrooms	3
Bathrooms	2.5
Garaged cars	2
Internal (sqm)	139
Yard (sqm)	17
Balcony (sqm)	12

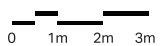
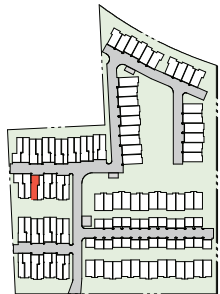

Disclaimer: Floor plans may not be to scale, are indicative only and are subject to the intending purchaser's own advice and enquires. All plans are subject to Development Application Approval. The area of each unit is calculated to the outside of external walls and centre of common walls in accordance with ACTPLA Gross Floor Area guidelines. All areas are in square meters (m²). Buyers responsibility is to verify and ensure that the drawings and information obtained from this document is the latest version. We reserve the right to change the drawings and any information contained in this document. By accessing this document you agree to the terms and conditions

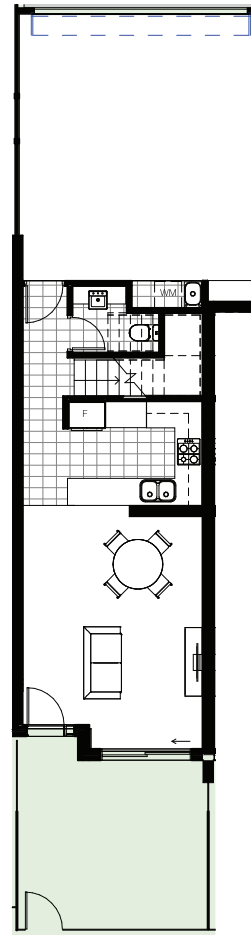

Ground Floor

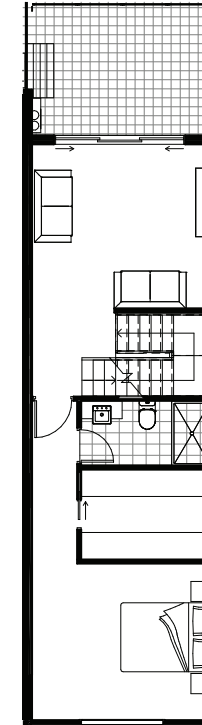

First Floor

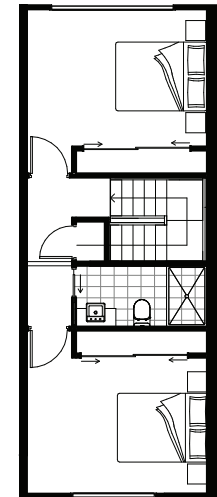

Second Floor



Residence	37
Bedrooms	3
Bathrooms	2.5
Garaged cars	2
Internal (sqm)	139
Yard (sqm)	19
Balcony (sqm)	12

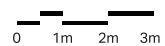
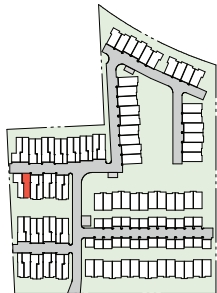

Disclaimer: Floor plans may not be to scale, are indicative only and are subject to the intending purchaser's own advice and enquires. All plans are subject to Development Application Approval. The area of each unit is calculated to the outside of external walls and centre of common walls in accordance with ACTPLA Gross Floor Area guidelines. All areas are in square meters (m²). Buyers responsibility is to verify and ensure that the drawings and information obtained from this document is the latest version. We reserve the right to change the drawings and any information contained in this document. By accessing this document you agree to the terms and conditions

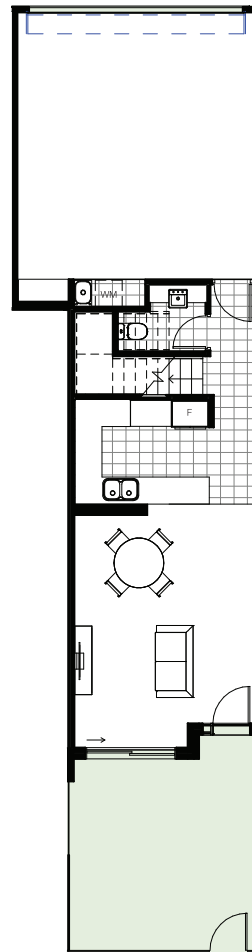

Ground Floor

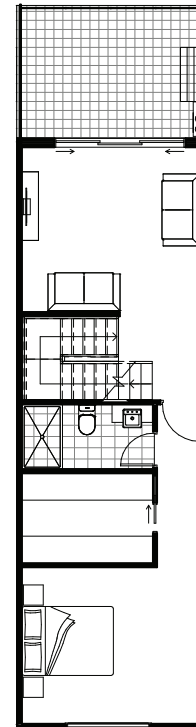

First Floor

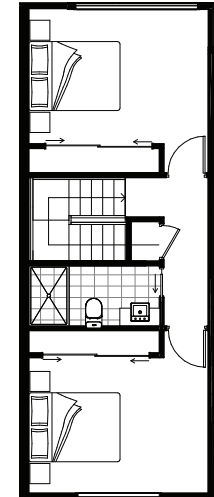

Second Floor



Residence	38
Bedrooms	3
Bathrooms	2.5
Garaged cars	2
Internal (sqm)	148
Yard (sqm)	103
Balcony (sqm)	12

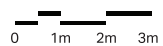
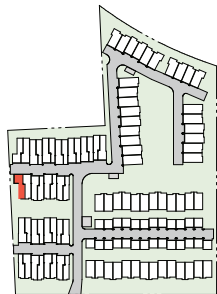

Disclaimer: Floor plans may not be to scale, are indicative only and are subject to the intending purchaser's own advice and enquires. All plans are subject to Development Application Approval. The area of each unit is calculated to the outside of external walls and centre of common walls in accordance with ACTPLA Gross Floor Area guidelines. All areas are in square meters (m²). Buyers responsibility is to verify and ensure that the drawings and information obtained from this document is the latest version. We reserve the right to change the drawings and any information contained in this document. By accessing this document you agree to the terms and conditions

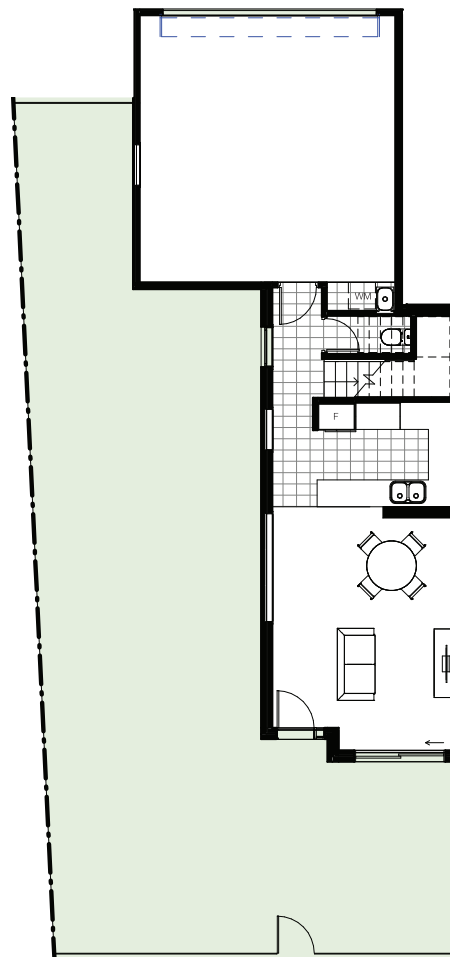

Ground Floor

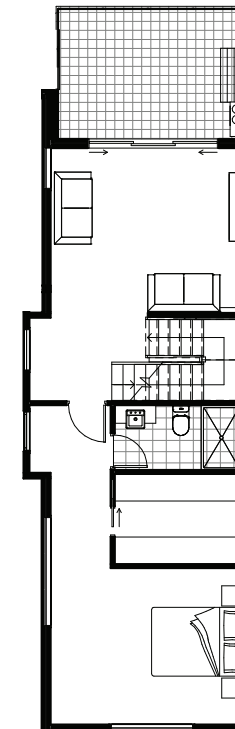

First Floor

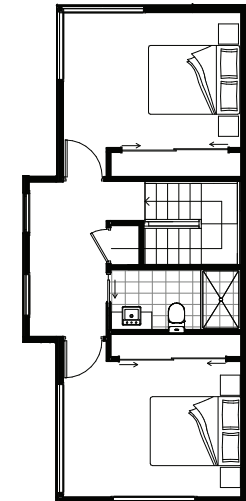

Second Floor



Residence	39
Bedrooms	2
Bathrooms	2.5
Garaged cars	2
Internal (sqm)	93
Yard (sqm)	54

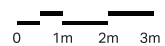
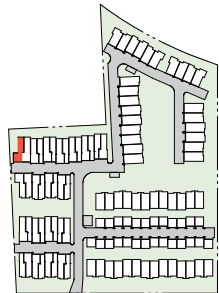

Disclaimer: Floor plans may not be to scale, are indicative only and are subject to the intending purchaser's own advice and enquires. All plans are subject to Development Application Approval. The area of each unit is calculated to the outside of external walls and centre of common walls in accordance with ACTPLA Gross Floor Area guidelines. All areas are in square meters (m²). Buyers responsibility is to verify and ensure that the drawings and information obtained from this document is the latest version. We reserve the right to change the drawings and any information contained in this document. By accessing this document you agree to the terms and conditions

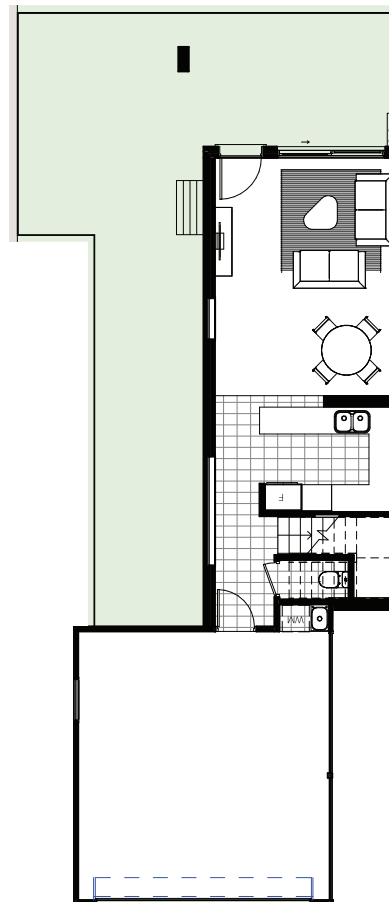

Ground Floor

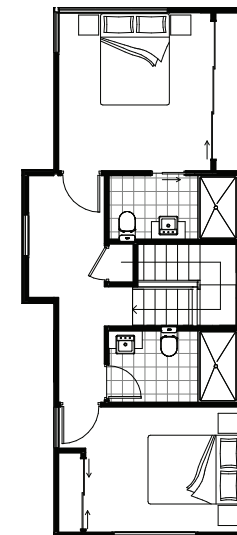

First Floor



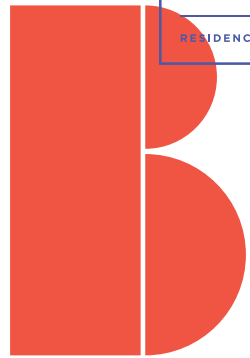

Residence	40
Bedrooms	2
Bathrooms	2.5
Garaged cars	2
Internal (sqm)	93
Yard (sqm)	17

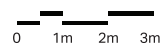
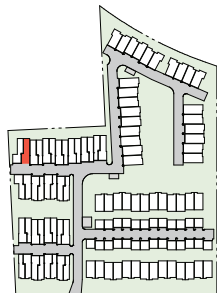

Disclaimer: Floor plans may not be to scale, are indicative only and are subject to the intending purchaser's own advice and enquires. All plans are subject to Development Application Approval. The area of each unit is calculated to the outside of external walls and centre of common walls in accordance with ACTPLA Gross Floor Area guidelines. All areas are in square meters (m²). Buyers responsibility is to verify and ensure that the drawings and information obtained from this document is the latest version. We reserve the right to change the drawings and any information contained in this document. By accessing this document you agree to the terms and conditions

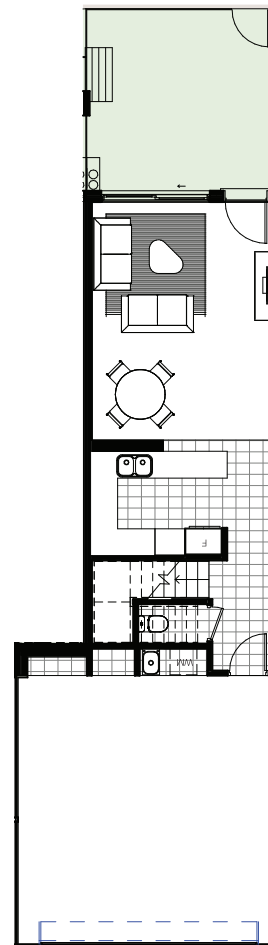

Ground Floor

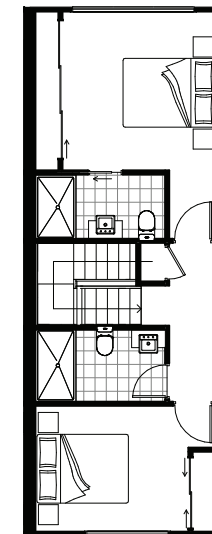

First Floor



Residence	41
Bedrooms	2
Bathrooms	2.5
Garaged cars	2
Internal (sqm)	93
Yard (sqm)	21

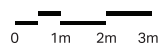
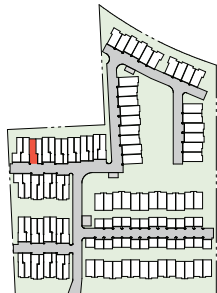

Disclaimer: Floor plans may not be to scale, are indicative only and are subject to the intending purchaser's own advice and enquires. All plans are subject to Development Application Approval. The area of each unit is calculated to the outside of external walls and centre of common walls in accordance with ACTPLA Gross Floor Area guidelines. All areas are in square meters (m²). Buyers responsibility is to verify and ensure that the drawings and information obtained from this document is the latest version. We reserve the right to change the drawings and any information contained in this document. By accessing this document you agree to the terms and conditions

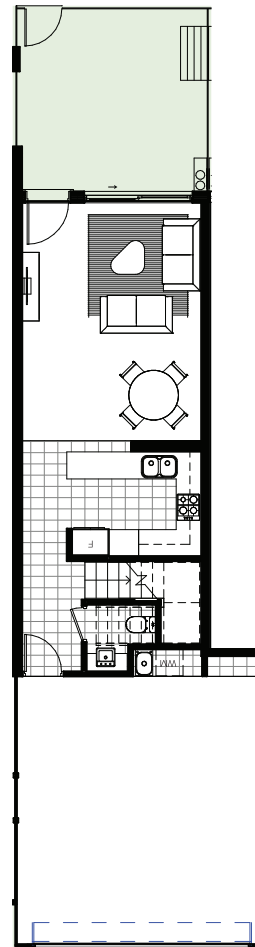

Ground Floor

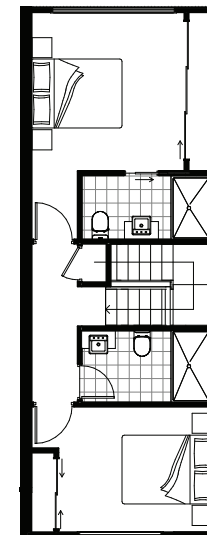

First Floor



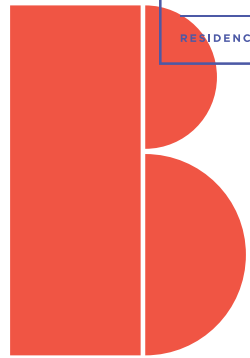

Residence	42
Bedrooms	2
Bathrooms	2.5
Garaged cars	1
Internal (sqm)	91
Yard (sqm)	21

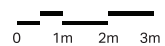
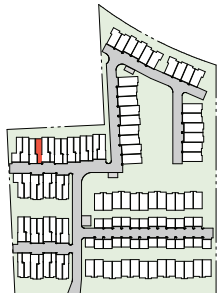

Disclaimer: Floor plans may not be to scale, are indicative only and are subject to the intending purchaser's own advice and enquires. All plans are subject to Development Application Approval. The area of each unit is calculated to the outside of external walls and centre of common walls in accordance with ACTPLA Gross Floor Area guidelines. All areas are in square meters (m²). Buyers responsibility is to verify and ensure that the drawings and information obtained from this document is the latest version. We reserve the right to change the drawings and any information contained in this document. By accessing this document you agree to the terms and conditions

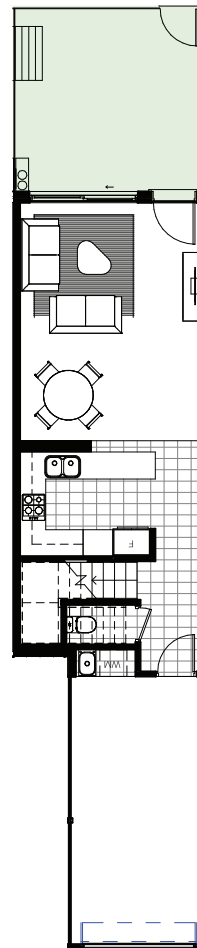

Ground Floor

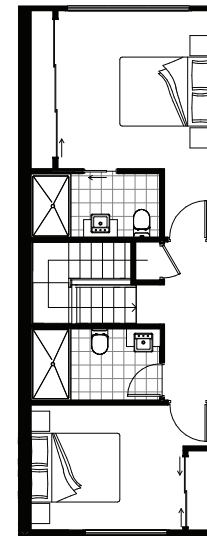

First Floor



Residence	43
Bedrooms	2
Bathrooms	2.5
Garaged cars	2
Internal (sqm)	93
Yard (sqm)	17

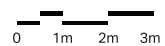
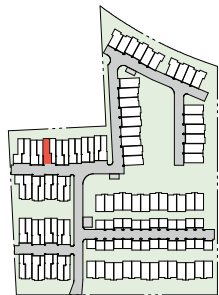

Disclaimer: Floor plans may not be to scale, are indicative only and are subject to the intending purchaser's own advice and enquires. All plans are subject to Development Application Approval. The area of each unit is calculated to the outside of external walls and centre of common walls in accordance with ACTPLA Gross Floor Area guidelines. All areas are in square meters (m²). Buyers responsibility is to verify and ensure that the drawings and information obtained from this document is the latest version. We reserve the right to change the drawings and any information contained in this document. By accessing this document you agree to the terms and conditions

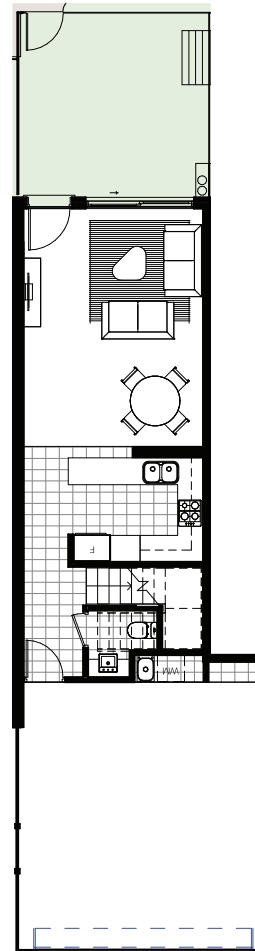

Ground Floor

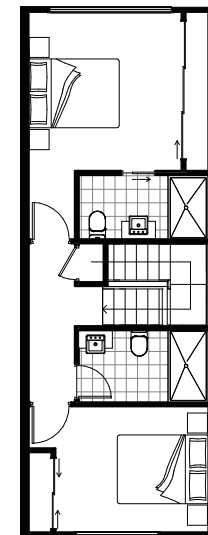

First Floor



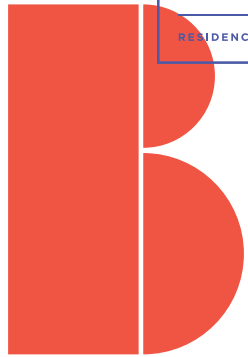

Residence	44
Bedrooms	2
Bathrooms	2.5
Garaged cars	1
Internal (sqm)	91
Yard (sqm)	17

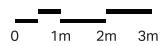
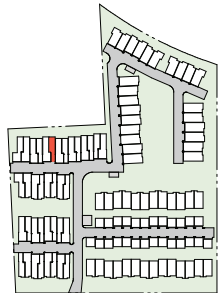

Disclaimer: Floor plans may not be to scale, are indicative only and are subject to the intending purchaser's own advice and enquires. All plans are subject to Development Application Approval. The area of each unit is calculated to the outside of external walls and centre of common walls in accordance with ACTPLA Gross Floor Area guidelines. All areas are in square meters (m²). Buyers responsibility is to verify and ensure that the drawings and information obtained from this document is the latest version. We reserve the right to change the drawings and any information contained in this document. By accessing this document you agree to the terms and conditions

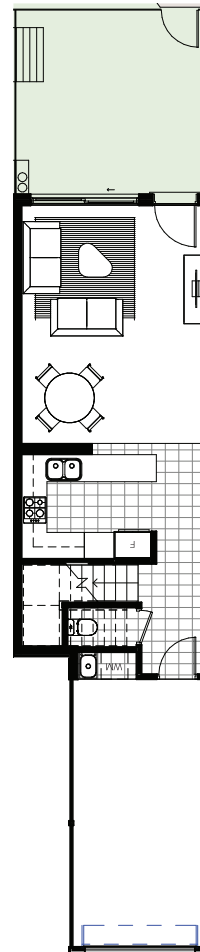

Ground Floor

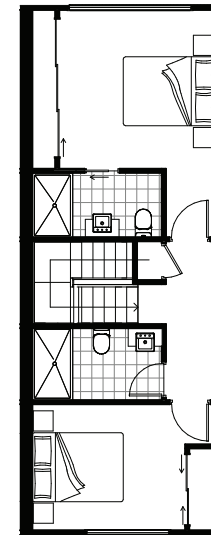

First Floor



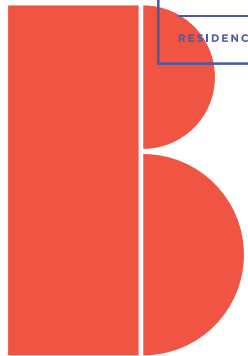

Residence	45
Bedrooms	2
Bathrooms	2.5
Garaged cars	2
Internal (sqm)	93
Yard (sqm)	21

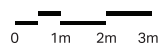
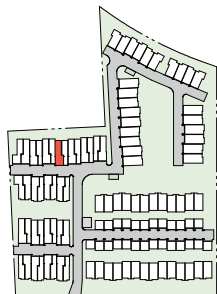

Disclaimer: Floor plans may not be to scale, are indicative only and are subject to the intending purchaser's own advice and enquires. All plans are subject to Development Application Approval. The area of each unit is calculated to the outside of external walls and centre of common walls in accordance with ACTPLA Gross Floor Area guidelines. All areas are in square meters (m²). Buyers responsibility is to verify and ensure that the drawings and information obtained from this document is the latest version. We reserve the right to change the drawings and any information contained in this document. By accessing this document you agree to the terms and conditions

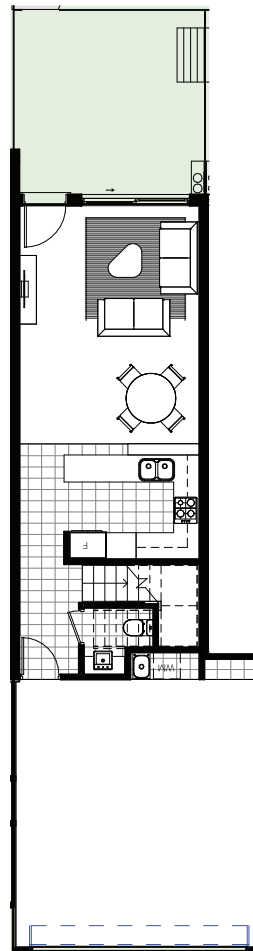

Ground Floor

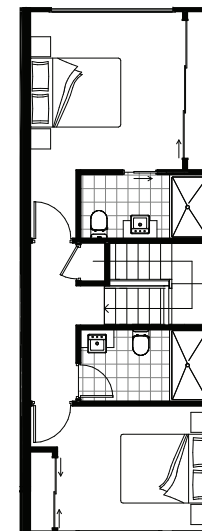

First Floor



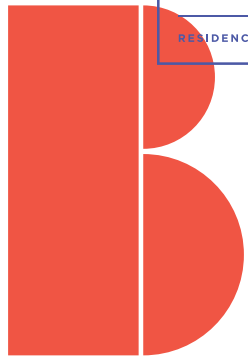

Residence	46
Bedrooms	2
Bathrooms	2.5
Garaged cars	1
Internal (sqm)	91
Yard (sqm)	21

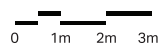
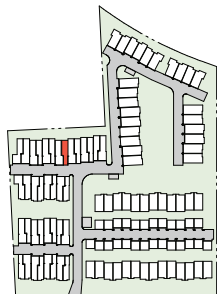

Disclaimer: Floor plans may not be to scale, are indicative only and are subject to the intending purchaser's own advice and enquires. All plans are subject to Development Application Approval. The area of each unit is calculated to the outside of external walls and centre of common walls in accordance with ACTPLA Gross Floor Area guidelines. All areas are in square meters (m²). Buyers responsibility is to verify and ensure that the drawings and information obtained from this document is the latest version. We reserve the right to change the drawings and any information contained in this document. By accessing this document you agree to the terms and conditions

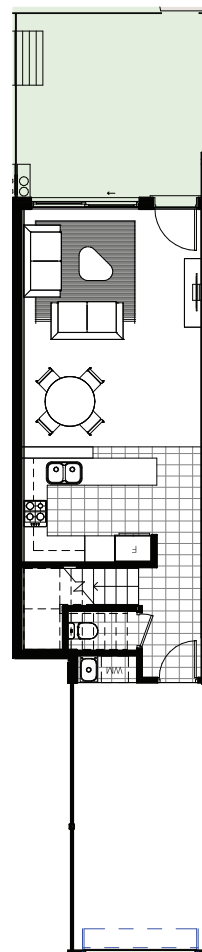

Ground Floor

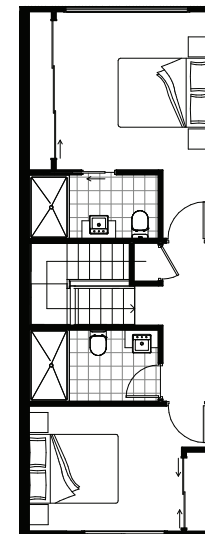

First Floor



Residence	47
Bedrooms	2
Bathrooms	2.5
Garaged cars	2
Internal (sqm)	93
Yard (sqm)	17

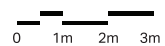
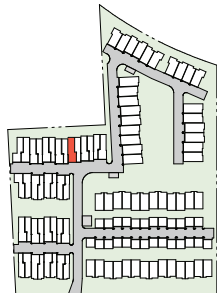

Disclaimer: Floor plans may not be to scale, are indicative only and are subject to the intending purchaser's own advice and enquires. All plans are subject to Development Application Approval. The area of each unit is calculated to the outside of external walls and centre of common walls in accordance with ACTPLA Gross Floor Area guidelines. All areas are in square meters (m²). Buyers responsibility is to verify and ensure that the drawings and information obtained from this document is the latest version. We reserve the right to change the drawings and any information contained in this document. By accessing this document you agree to the terms and conditions

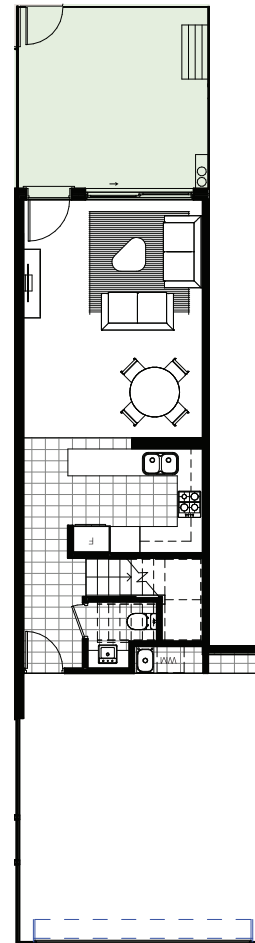

Ground Floor

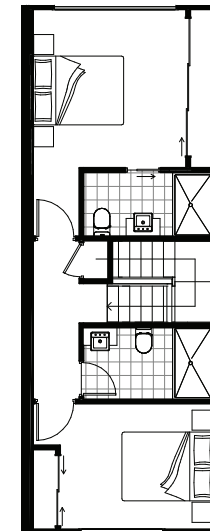

First Floor



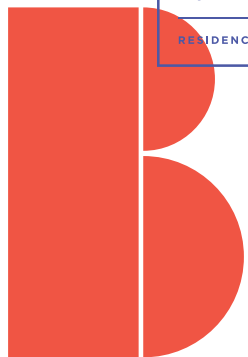

Residence	48
Bedrooms	2
Bathrooms	2.5
Garaged cars	1
Internal (sqm)	91
Yard (sqm)	17

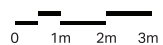
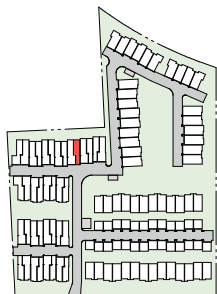

Disclaimer: Floor plans may not be to scale, are indicative only and are subject to the intending purchaser's own advice and enquires. All plans are subject to Development Application Approval. The area of each unit is calculated to the outside of external walls and centre of common walls in accordance with ACTPLA Gross Floor Area guidelines. All areas are in square meters (m²). Buyers responsibility is to verify and ensure that the drawings and information obtained from this document is the latest version. We reserve the right to change the drawings and any information contained in this document. By accessing this document you agree to the terms and conditions

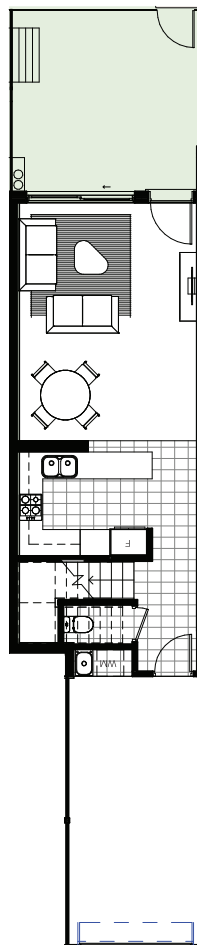

Ground Floor

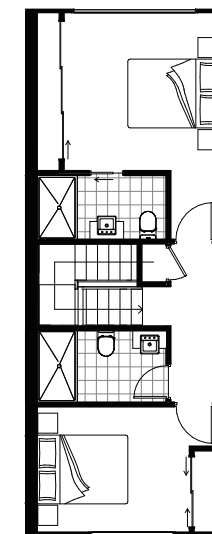

First Floor



Residence	49
Bedrooms	2
Bathrooms	2.5
Garaged cars	2
Internal (sqm)	93
Yard (sqm)	18

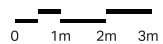
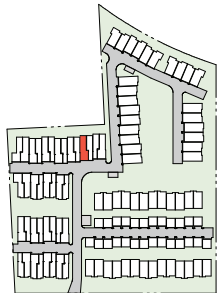

Disclaimer: Floor plans may not be to scale, are indicative only and are subject to the intending purchaser's own advice and enquires. All plans are subject to Development Application Approval. The area of each unit is calculated to the outside of external walls and centre of common walls in accordance with ACTPLA Gross Floor Area guidelines. All areas are in square meters (m²). Buyers responsibility is to verify and ensure that the drawings and information obtained from this document is the latest version. We reserve the right to change the drawings and any information contained in this document. By accessing this document you agree to the terms and conditions

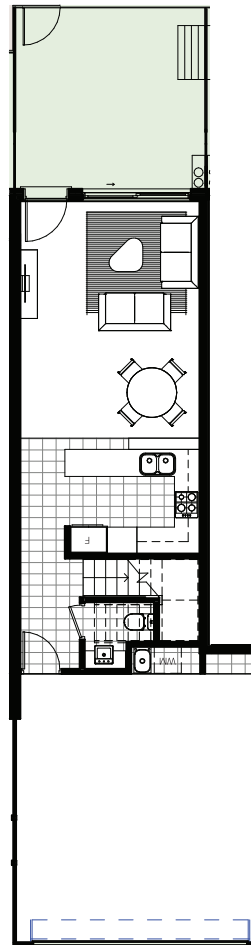

Ground Floor

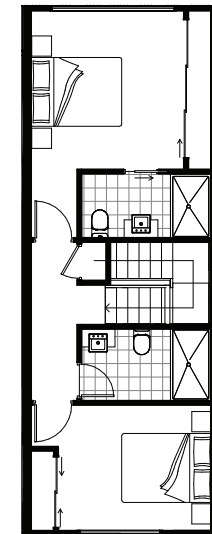

First Floor



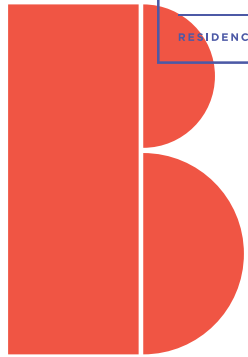

Residence	50
Bedrooms	2
Bathrooms	2.5
Garaged cars	1
Internal (sqm)	91
Yard (sqm)	18

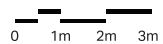
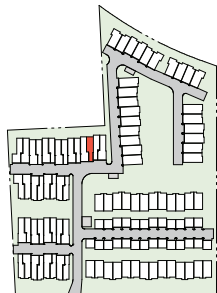

Disclaimer: Floor plans may not be to scale, are indicative only and are subject to the intending purchaser's own advice and enquires. All plans are subject to Development Application Approval. The area of each unit is calculated to the outside of external walls and centre of common walls in accordance with ACTPLA Gross Floor Area guidelines. All areas are in square meters (m²). Buyers responsibility is to verify and ensure that the drawings and information obtained from this document is the latest version. We reserve the right to change the drawings and any information contained in this document. By accessing this document you agree to the terms and conditions

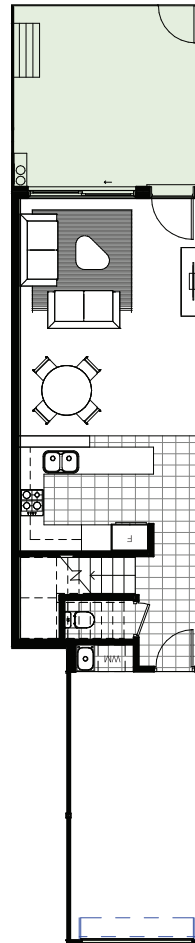

Ground Floor

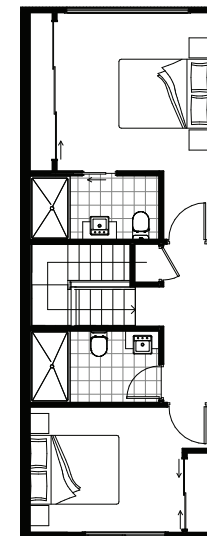

First Floor



Residence	51
Bedrooms	2
Bathrooms	2.5
Garaged cars	1
Internal (sqm)	91
Yard (sqm)	18

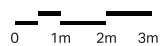
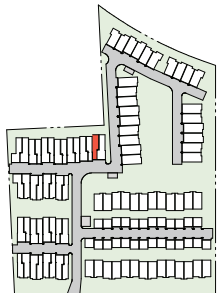

Disclaimer: Floor plans may not be to scale, are indicative only and are subject to the intending purchaser's own advice and enquires. All plans are subject to Development Application Approval. The area of each unit is calculated to the outside of external walls and centre of common walls in accordance with ACTPLA Gross Floor Area guidelines. All areas are in square meters (m²). Buyers responsibility is to verify and ensure that the drawings and information obtained from this document is the latest version. We reserve the right to change the drawings and any information contained in this document. By accessing this document you agree to the terms and conditions

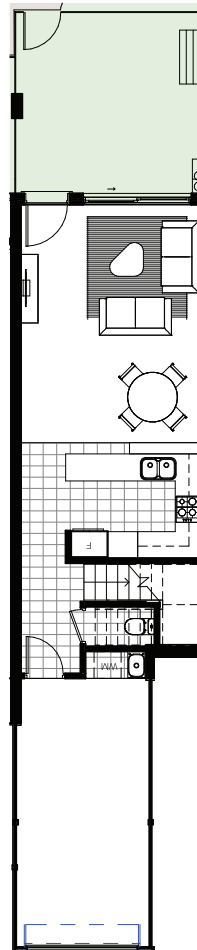

Ground Floor

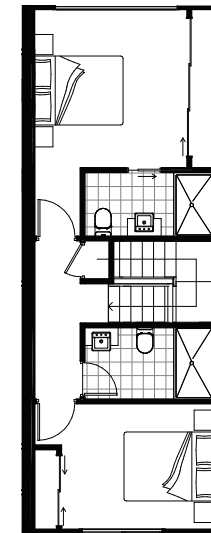

First Floor



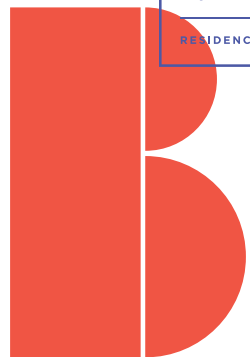

Residence	52
Bedrooms	2
Bathrooms	2.5
Garaged cars	2
Internal (sqm)	95
Yard (sqm)	38

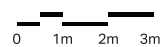
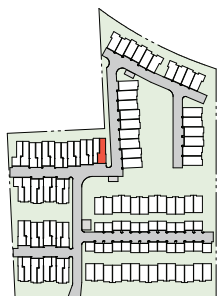

Disclaimer: Floor plans may not be to scale, are indicative only and are subject to the intending purchaser's own advice and enquires. All plans are subject to Development Application Approval. The area of each unit is calculated to the outside of external walls and centre of common walls in accordance with ACTPLA Gross Floor Area guidelines. All areas are in square meters (m²). Buyers responsibility is to verify and ensure that the drawings and information obtained from this document is the latest version. We reserve the right to change the drawings and any information contained in this document. By accessing this document you agree to the terms and conditions

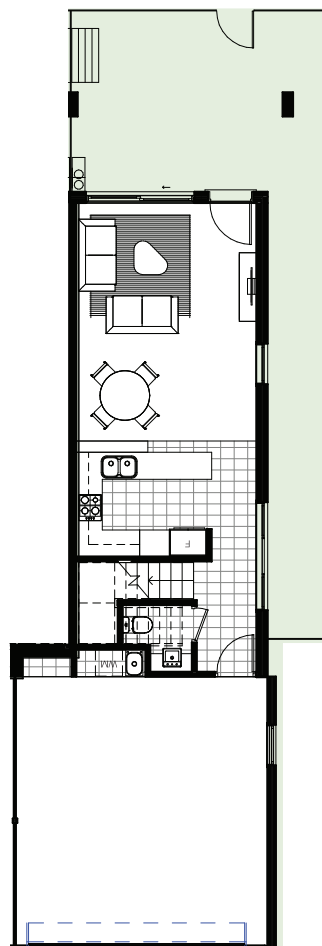

Ground Floor

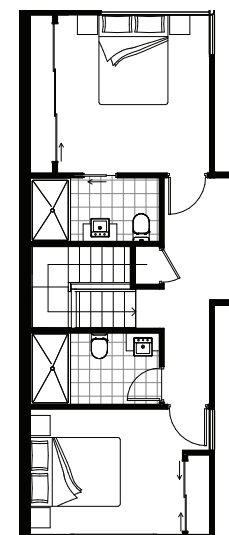

First Floor



Residence 53

Bedrooms 4

Bathrooms 3.5

Garaged cars 2

Internal (sqm) 177

Yard (sqm) 99

Balcony (sqm) 7

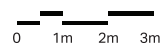
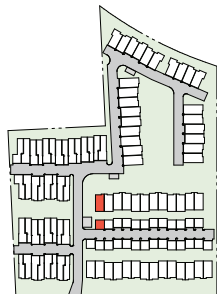

Disclaimer: Floor plans may not be to scale, are indicative only and are subject to the intending purchaser's own advice and enquires. All plans are subject to Development Application Approval. The area of each unit is calculated to the outside of external walls and centre of common walls in accordance with ACTPLA Gross Floor Area guidelines. All areas are in square meters (m²). Buyers responsibility is to verify and ensure that the drawings and information obtained from this document is the latest version. We reserve the right to change the drawings and any information contained in this document. By accessing this document you agree to the terms and conditions

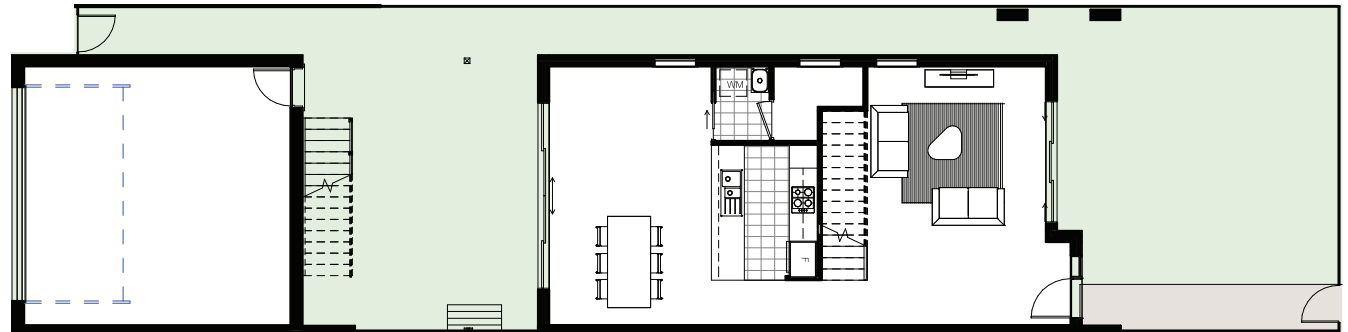

Ground Floor

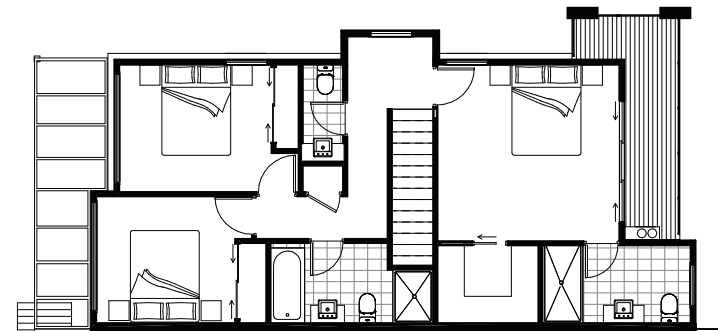
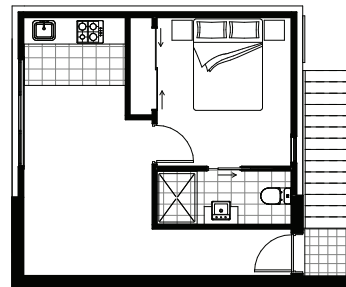

First Floor



Residence 54

Bedrooms 4

Bathrooms 3.5

Garaged cars 2

Internal (sqm) 177

Yard (sqm) 68

Balcony (sqm) 5

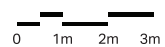
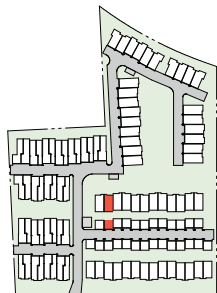

Disclaimer: Floor plans may not be to scale, are indicative only and are subject to the intending purchaser's own advice and enquires. All plans are subject to Development Application Approval. The area of each unit is calculated to the outside of external walls and centre of common walls in accordance with ACTPLA Gross Floor Area guidelines. All areas are in square meters (m²). Buyers responsibility is to verify and ensure that the drawings and information obtained from this document is the latest version. We reserve the right to change the drawings and any information contained in this document. By accessing this document you agree to the terms and conditions

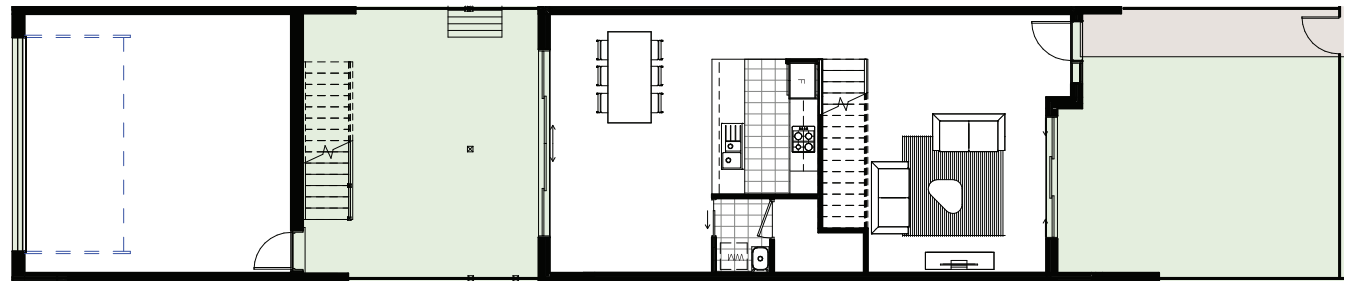

Ground Floor

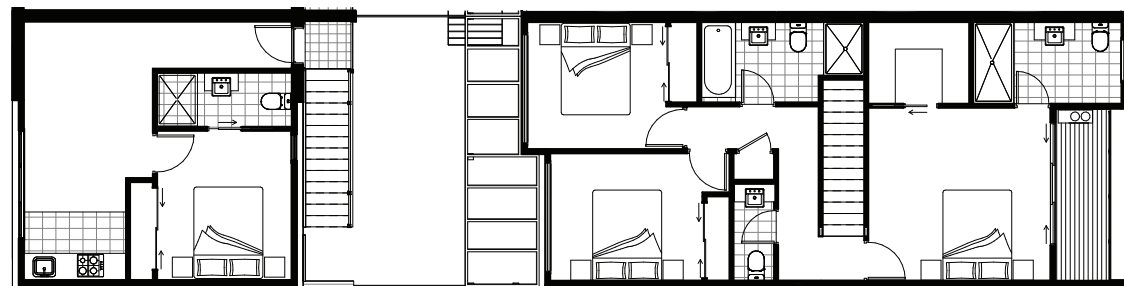

First Floor



Residence 55

Bedrooms 3

Bathrooms 2.5

Garaged cars 2

Internal (sqm) 140

Yard (sqm) 68

Balcony (sqm) 5

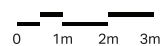
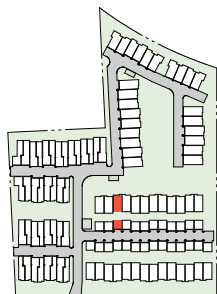

Disclaimer: Floor plans may not be to scale, are indicative only and are subject to the intending purchaser's own advice and enquires. All plans are subject to Development Application Approval. The area of each unit is calculated to the outside of external walls and centre of common walls in accordance with ACTPLA Gross Floor Area guidelines. All areas are in square meters (m²). Buyers responsibility is to verify and ensure that the drawings and information obtained from this document is the latest version. We reserve the right to change the drawings and any information contained in this document. By accessing this document you agree to the terms and conditions

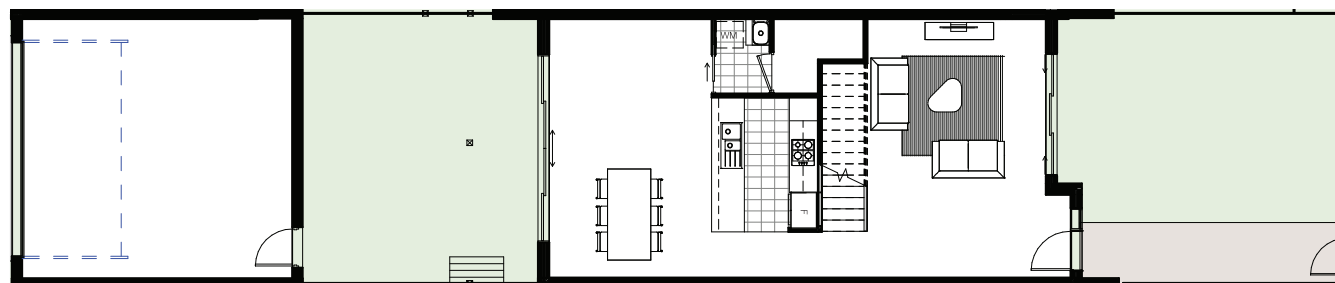

Ground Floor

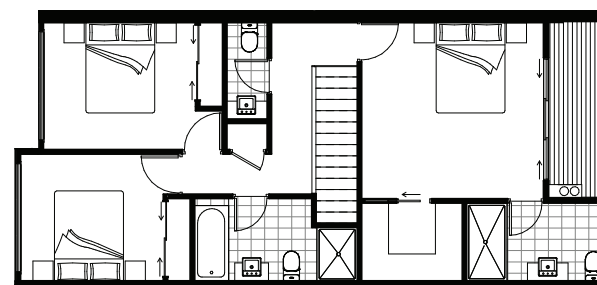

First Floor



Residence 56

Bedrooms 3

Bathrooms 2.5

Garaged cars 2

Internal (sqm) 140

Yard (sqm) 68

Balcony (sqm) 5

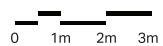
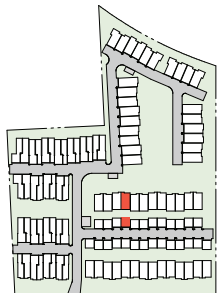

Disclaimer: Floor plans may not be to scale, are indicative only and are subject to the intending purchaser's own advice and enquires. All plans are subject to Development Application Approval. The area of each unit is calculated to the outside of external walls and centre of common walls in accordance with ACTPLA Gross Floor Area guidelines. All areas are in square meters (m²). Buyers responsibility is to verify and ensure that the drawings and information obtained from this document is the latest version. We reserve the right to change the drawings and any information contained in this document. By accessing this document you agree to the terms and conditions

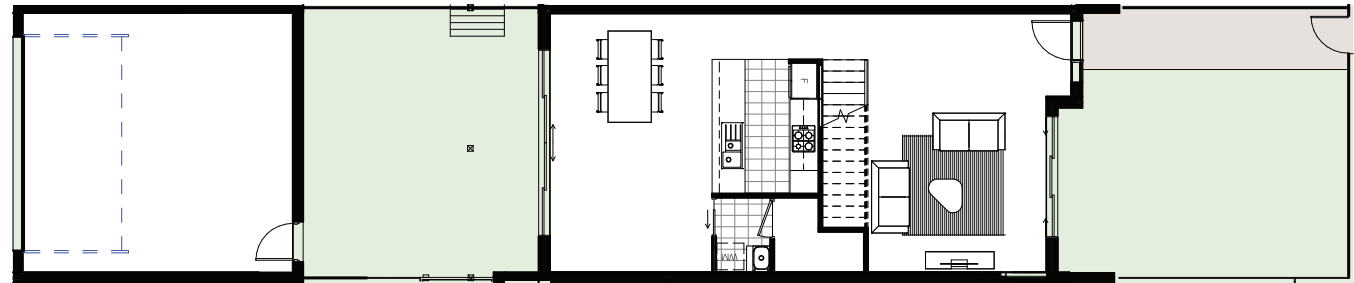

Ground Floor

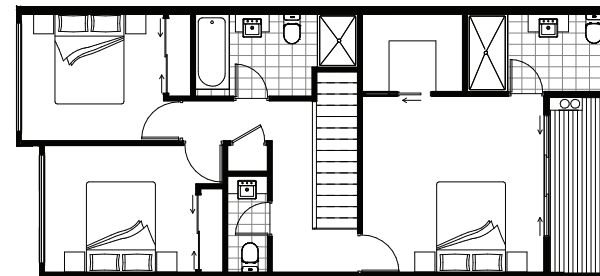

First Floor



Residence 57

Bedrooms 4

Bathrooms 3.5

Garaged cars 2

Internal (sqm) 177

Yard (sqm) 68

Balcony (sqm) 5

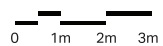
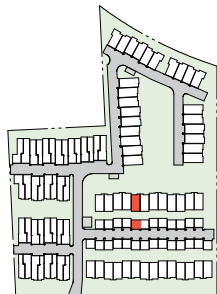

Disclaimer: Floor plans may not be to scale, are indicative only and are subject to the intending purchaser's own advice and enquires. All plans are subject to Development Application Approval. The area of each unit is calculated to the outside of external walls and centre of common walls in accordance with ACTPLA Gross Floor Area guidelines. All areas are in square meters (m²). Buyers responsibility is to verify and ensure that the drawings and information obtained from this document is the latest version. We reserve the right to change the drawings and any information contained in this document. By accessing this document you agree to the terms and conditions

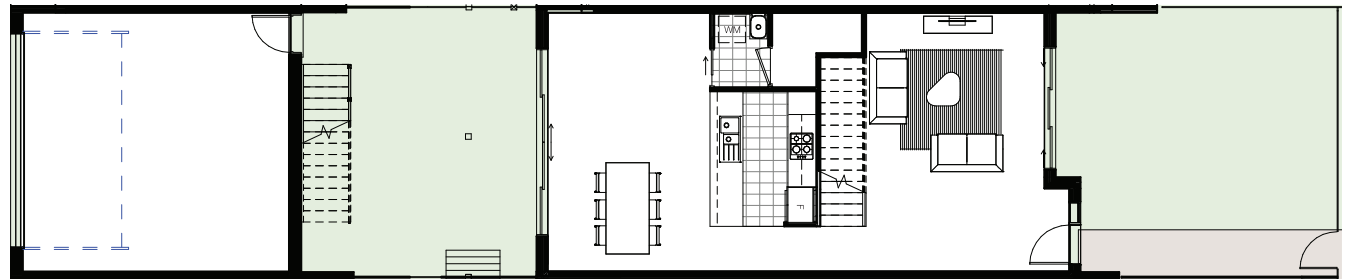

Ground Floor



First Floor



Residence 58

Bedrooms 4

Bathrooms 3.5

Garaged cars 2

Internal (sqm) 177

Yard (sqm) 68

Balcony (sqm) 5

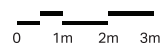
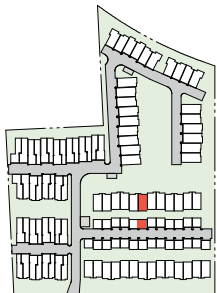

Disclaimer: Floor plans may not be to scale, are indicative only and are subject to the intending purchaser's own advice and enquires. All plans are subject to Development Application Approval. The area of each unit is calculated to the outside of external walls and centre of common walls in accordance with ACTPLA Gross Floor Area guidelines. All areas are in square meters (m²). Buyers responsibility is to verify and ensure that the drawings and information obtained from this document is the latest version. We reserve the right to change the drawings and any information contained in this document. By accessing this document you agree to the terms and conditions

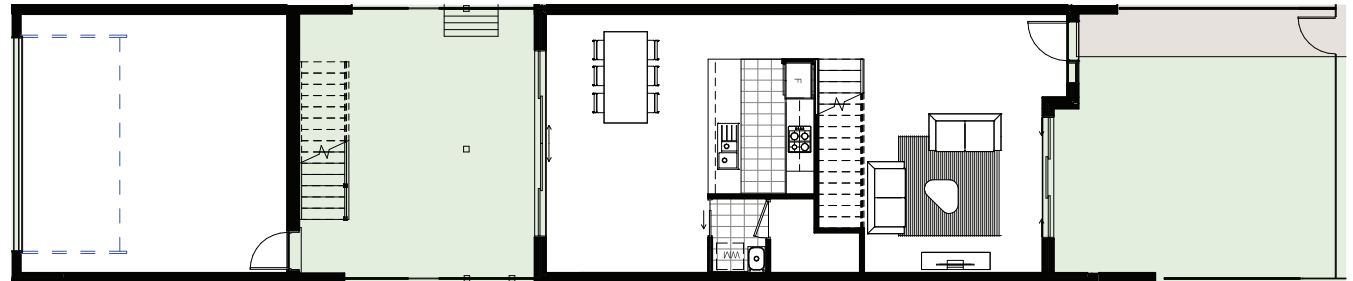

Ground Floor



First Floor



Residence 59

Bedrooms 3

Bathrooms 2.5

Garaged cars 2

Internal (sqm) 140

Yard (sqm) 68

Balcony (sqm) 5

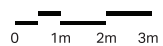
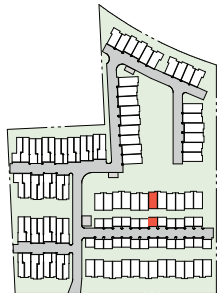

Disclaimer: Floor plans may not be to scale, are indicative only and are subject to the intending purchaser's own advice and enquires. All plans are subject to Development Application Approval. The area of each unit is calculated to the outside of external walls and centre of common walls in accordance with ACTPLA Gross Floor Area guidelines. All areas are in square meters (m²). Buyers responsibility is to verify and ensure that the drawings and information obtained from this document is the latest version. We reserve the right to change the drawings and any information contained in this document. By accessing this document you agree to the terms and conditions

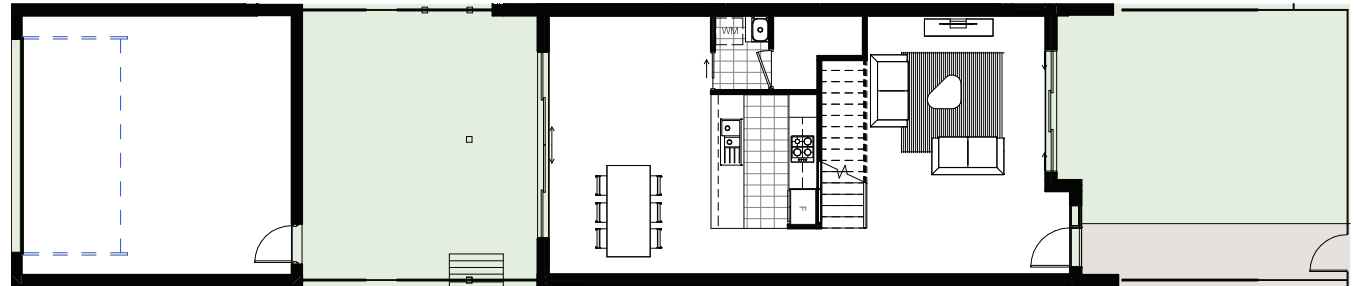

Ground Floor

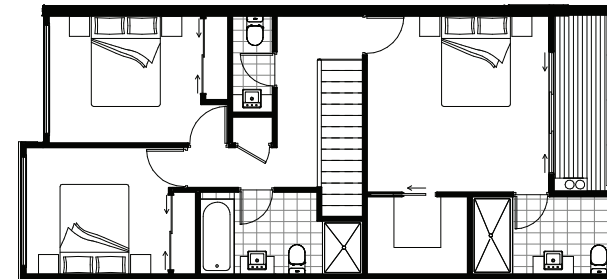

First Floor



Residence 60

Bedrooms 3

Bathrooms 2.5

Garaged cars 2

Internal (sqm) 140

Yard (sqm) 68

Balcony (sqm) 5

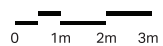
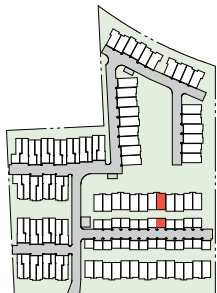

Disclaimer: Floor plans may not be to scale, are indicative only and are subject to the intending purchaser's own advice and enquires. All plans are subject to Development Application Approval. The area of each unit is calculated to the outside of external walls and centre of common walls in accordance with ACTPLA Gross Floor Area guidelines. All areas are in square meters (m²). Buyers responsibility is to verify and ensure that the drawings and information obtained from this document is the latest version. We reserve the right to change the drawings and any information contained in this document. By accessing this document you agree to the terms and conditions

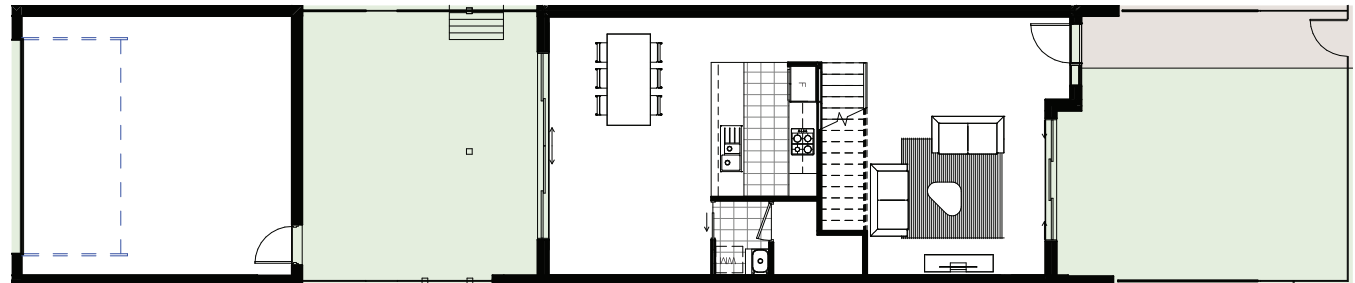

Ground Floor

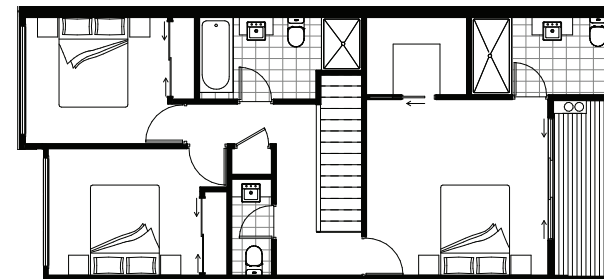

First Floor



Residence 61

Bedrooms 4

Bathrooms 3.5

Garaged cars 2

Internal (sqm) 177

Yard (sqm) 68

Balcony (sqm) 5

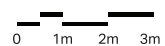
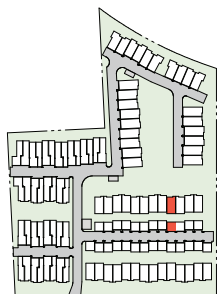

Disclaimer: Floor plans may not be to scale, are indicative only and are subject to the intending purchaser's own advice and enquires. All plans are subject to Development Application Approval. The area of each unit is calculated to the outside of external walls and centre of common walls in accordance with ACTPLA Gross Floor Area guidelines. All areas are in square meters (m²). Buyers responsibility is to verify and ensure that the drawings and information obtained from this document is the latest version. We reserve the right to change the drawings and any information contained in this document. By accessing this document you agree to the terms and conditions

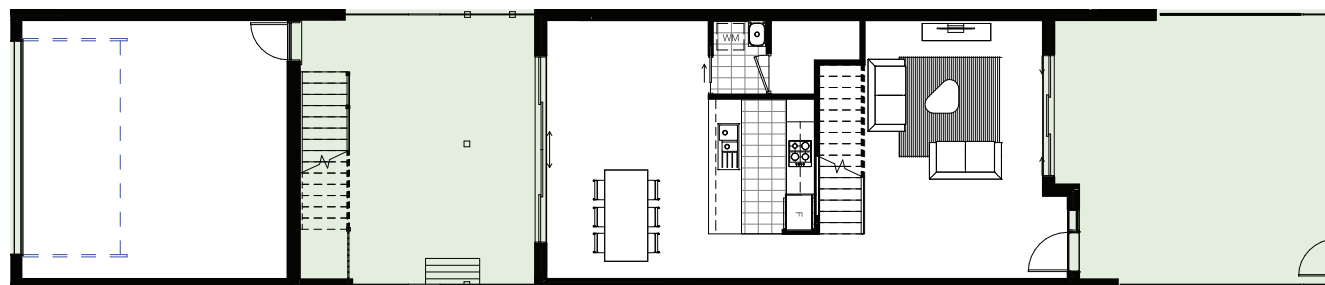

Ground Floor



First Floor



Residence 62

Bedrooms 4

Bathrooms 3.5

Garaged cars 2

Internal (sqm) 177

Yard (sqm) 68

Balcony (sqm) 5

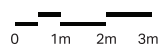
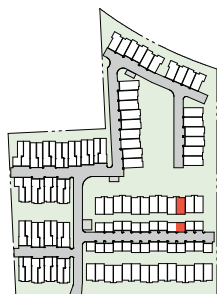

Disclaimer: Floor plans may not be to scale, are indicative only and are subject to the intending purchaser's own advice and enquires. All plans are subject to Development Application Approval. The area of each unit is calculated to the outside of external walls and centre of common walls in accordance with ACTPLA Gross Floor Area guidelines. All areas are in square meters (m²). Buyers responsibility is to verify and ensure that the drawings and information obtained from this document is the latest version. We reserve the right to change the drawings and any information contained in this document. By accessing this document you agree to the terms and conditions

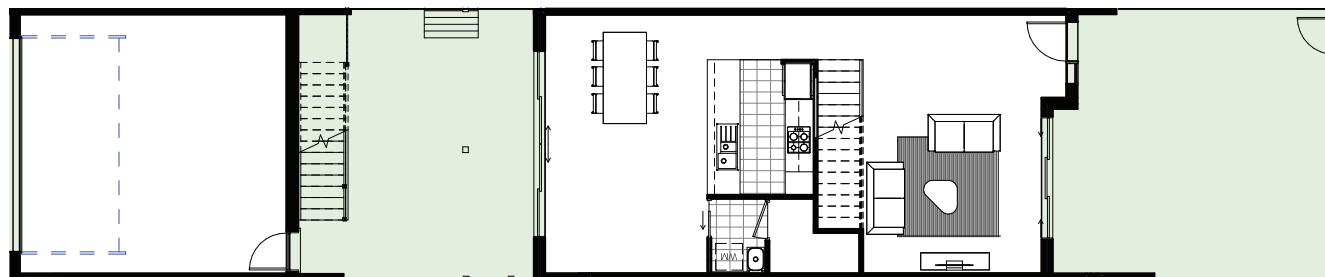

Ground Floor

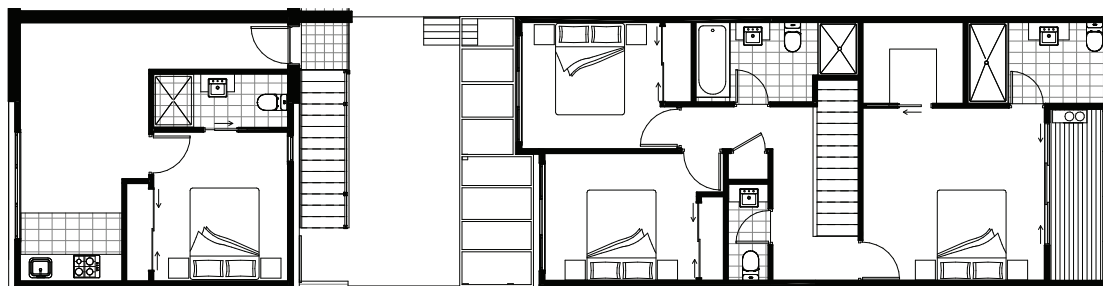

First Floor



Residence 63

Bedrooms 3

Bathrooms 2.5

Garaged cars 2

Internal (sqm) 140

Yard (sqm) 68

Balcony (sqm) 5

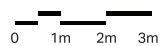
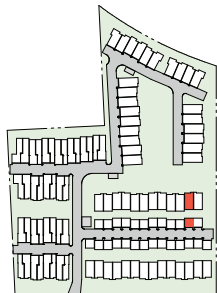

Disclaimer: Floor plans may not be to scale, are indicative only and are subject to the intending purchaser's own advice and enquires. All plans are subject to Development Application Approval. The area of each unit is calculated to the outside of external walls and centre of common walls in accordance with ACTPLA Gross Floor Area guidelines. All areas are in square meters (m²). Buyers responsibility is to verify and ensure that the drawings and information obtained from this document is the latest version. We reserve the right to change the drawings and any information contained in this document. By accessing this document you agree to the terms and conditions

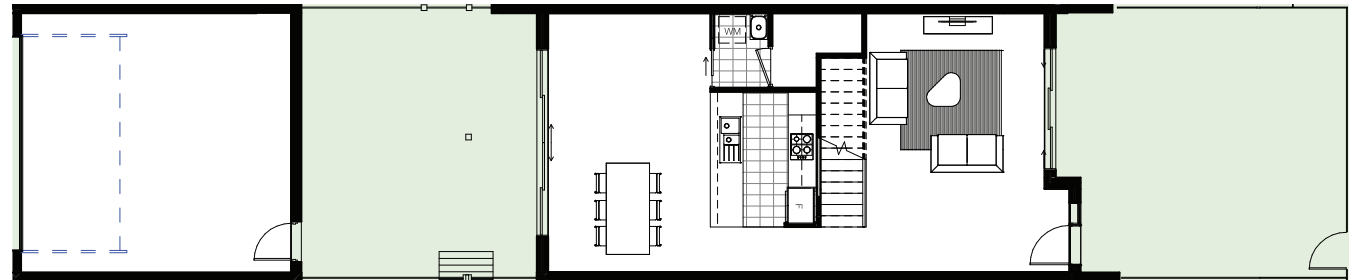

Ground Floor

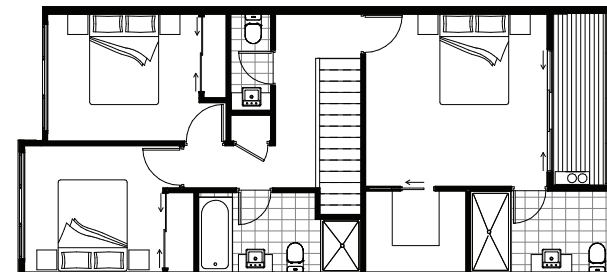

First Floor



Residence 64

Bedrooms 3

Bathrooms 2.5

Garaged cars 2

Internal (sqm) 143

Yard (sqm) 134

Balcony (sqm) 7

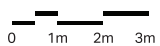
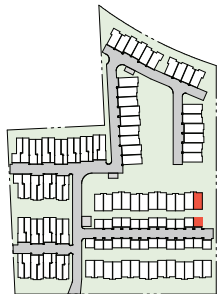

Disclaimer: Floor plans may not be to scale, are indicative only and are subject to the intending purchaser's own advice and enquires. All plans are subject to Development Application Approval. The area of each unit is calculated to the outside of external walls and centre of common walls in accordance with ACTPLA Gross Floor Area guidelines. All areas are in square meters (m²). Buyers responsibility is to verify and ensure that the drawings and information obtained from this document is the latest version. We reserve the right to change the drawings and any information contained in this document. By accessing this document you agree to the terms and conditions

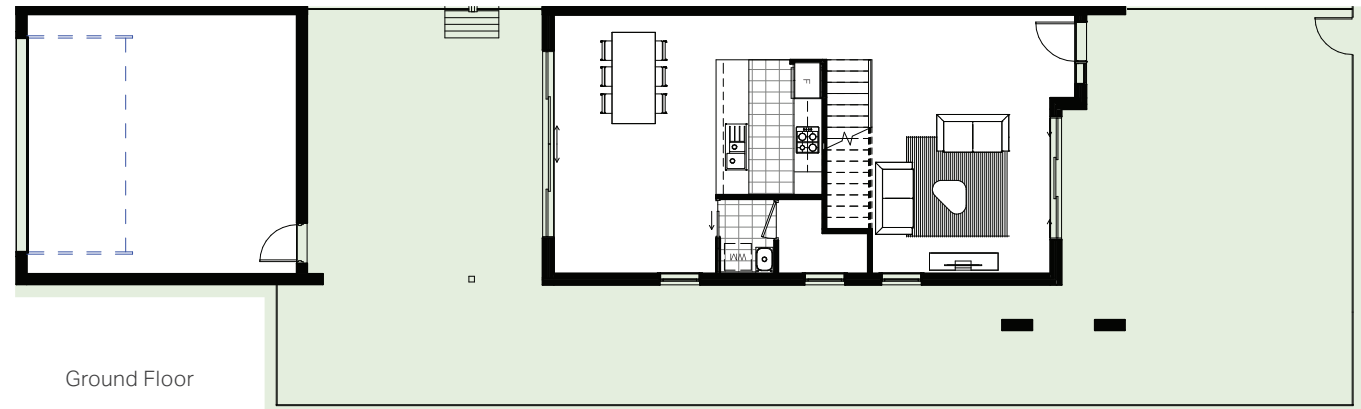

Ground Floor

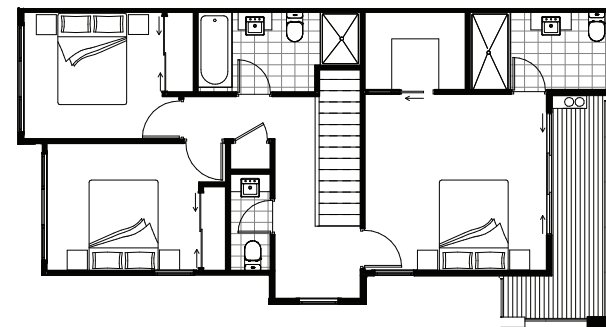

First Floor



Residence	65
Bedrooms	3
Bathrooms	2.5
Garaged cars	2
Internal (sqm)	131
Yard (sqm)	50

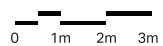
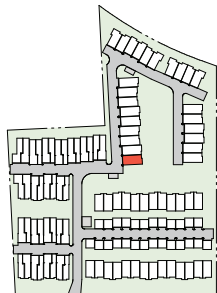

Disclaimer: Floor plans may not be to scale, are indicative only and are subject to the intending purchaser's own advice and enquires. All plans are subject to Development Application Approval. The area of each unit is calculated to the outside of external walls and centre of common walls in accordance with ACTPLA Gross Floor Area guidelines. All areas are in square meters (m²). Buyers responsibility is to verify and ensure that the drawings and information obtained from this document is the latest version. We reserve the right to change the drawings and any information contained in this document. By accessing this document you agree to the terms and conditions

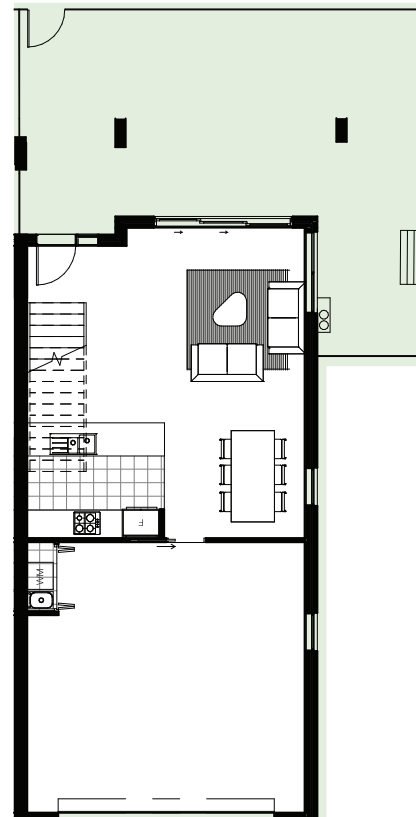

Ground Floor

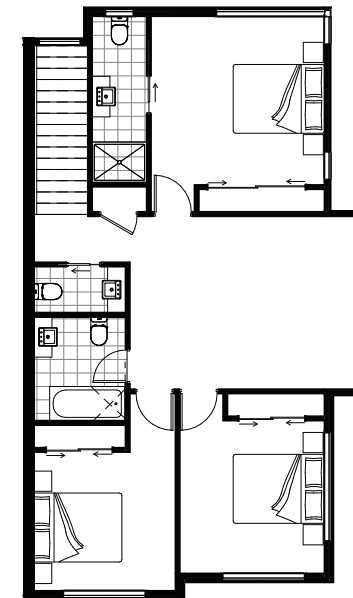

First Floor



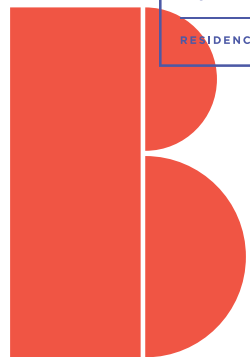

Residence	66
Bedrooms	3
Bathrooms	2.5
Garaged cars	2
Internal (sqm)	121
Yard (sqm)	30
Balcony (sqm)	4

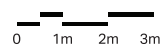
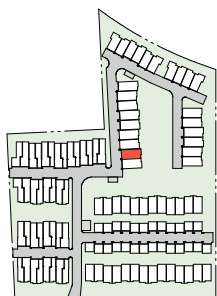

Disclaimer: Floor plans may not be to scale, are indicative only and are subject to the intending purchaser's own advice and enquires. All plans are subject to Development Application Approval. The area of each unit is calculated to the outside of external walls and centre of common walls in accordance with ACTPLA Gross Floor Area guidelines. All areas are in square meters (m²). Buyers responsibility is to verify and ensure that the drawings and information obtained from this document is the latest version. We reserve the right to change the drawings and any information contained in this document. By accessing this document you agree to the terms and conditions

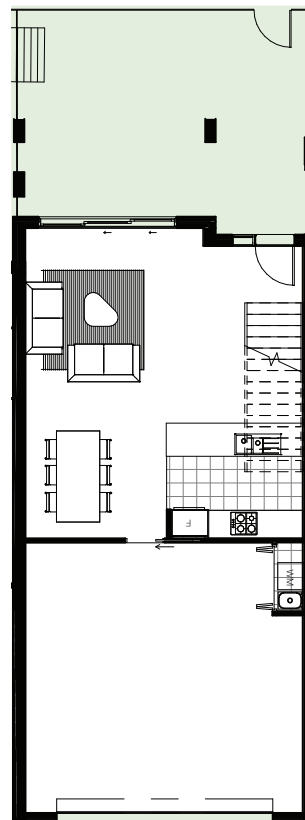

Ground Floor

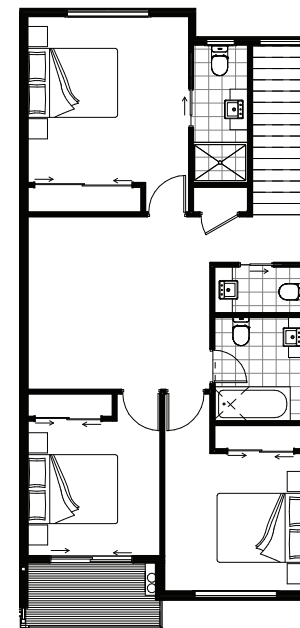

First Floor



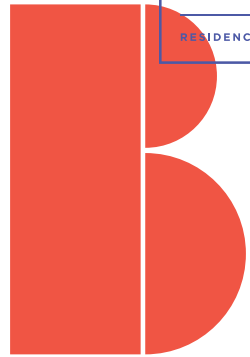

Residence	67
Bedrooms	3
Bathrooms	2.5
Garaged cars	2
Internal (sqm)	121
Yard (sqm)	37
Balcony (sqm)	4

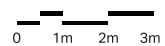
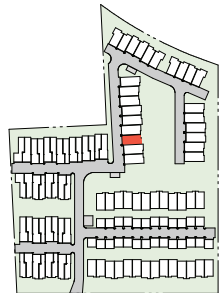

Disclaimer: Floor plans may not be to scale, are indicative only and are subject to the intending purchaser's own advice and enquires. All plans are subject to Development Application Approval. The area of each unit is calculated to the outside of external walls and centre of common walls in accordance with ACTPLA Gross Floor Area guidelines. All areas are in square meters (m²). Buyers responsibility is to verify and ensure that the drawings and information obtained from this document is the latest version. We reserve the right to change the drawings and any information contained in this document. By accessing this document you agree to the terms and conditions

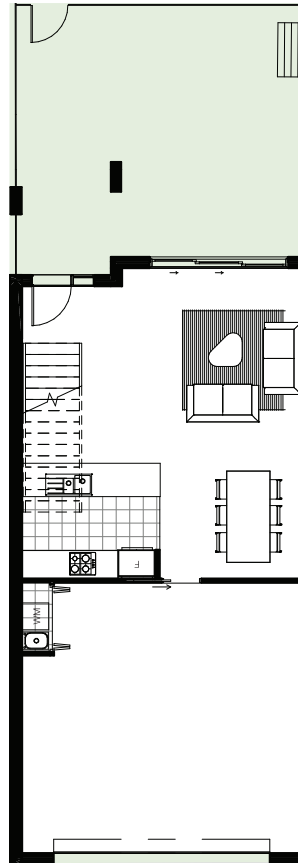

Ground Floor

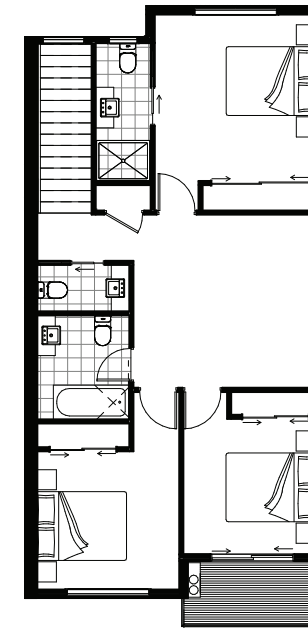

First Floor



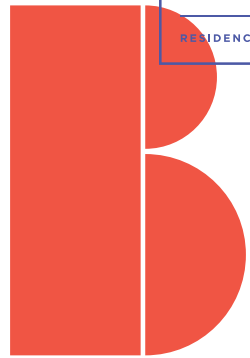

Residence	68
Bedrooms	3
Bathrooms	2.5
Garaged cars	2
Internal (sqm)	121
Yard (sqm)	45
Balcony (sqm)	4

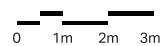
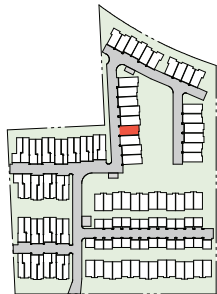

Disclaimer: Floor plans may not be to scale, are indicative only and are subject to the intending purchaser's own advice and enquires. All plans are subject to Development Application Approval. The area of each unit is calculated to the outside of external walls and centre of common walls in accordance with ACTPLA Gross Floor Area guidelines. All areas are in square meters (m²). Buyers responsibility is to verify and ensure that the drawings and information obtained from this document is the latest version. We reserve the right to change the drawings and any information contained in this document. By accessing this document you agree to the terms and conditions

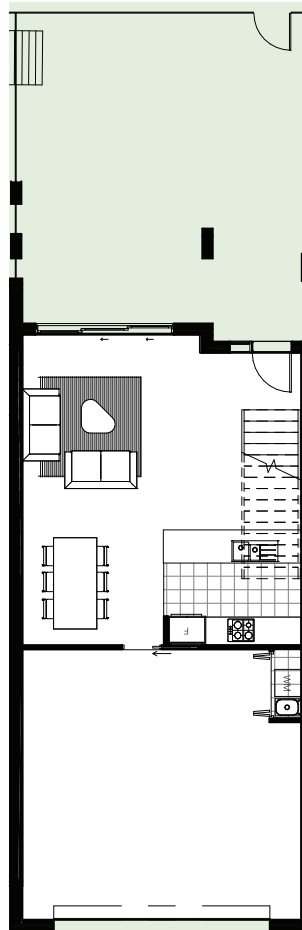

Ground Floor

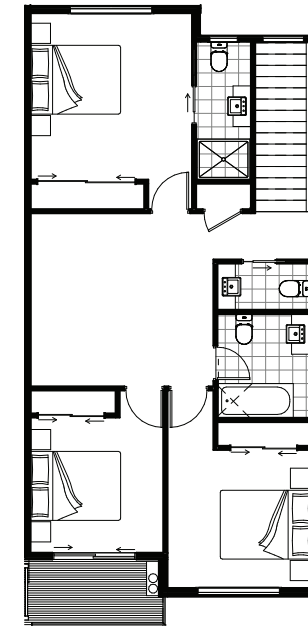

First Floor



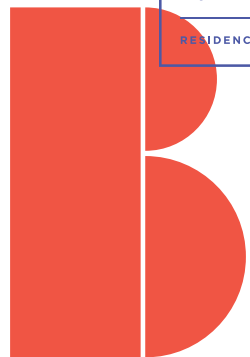

Residence	69
Bedrooms	3
Bathrooms	2.5
Garaged cars	2
Internal (sqm)	121
Yard (sqm)	39
Balcony (sqm)	4

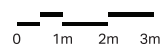
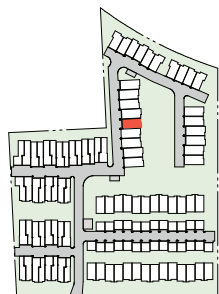

Disclaimer: Floor plans may not be to scale, are indicative only and are subject to the intending purchaser's own advice and enquires. All plans are subject to Development Application Approval. The area of each unit is calculated to the outside of external walls and centre of common walls in accordance with ACTPLA Gross Floor Area guidelines. All areas are in square meters (m²). Buyers responsibility is to verify and ensure that the drawings and information obtained from this document is the latest version. We reserve the right to change the drawings and any information contained in this document. By accessing this document you agree to the terms and conditions

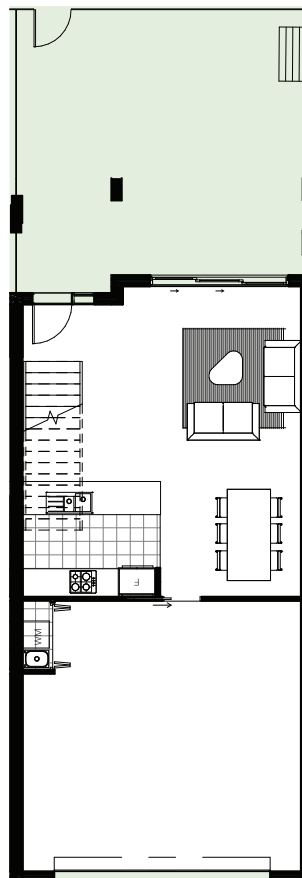

Ground Floor

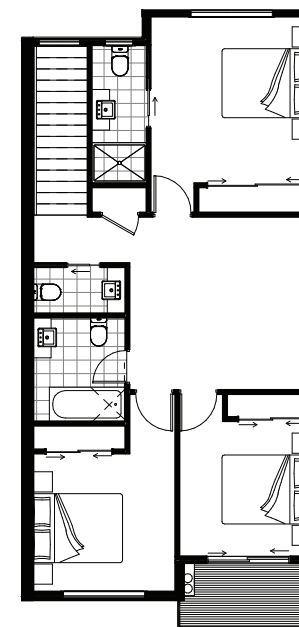

First Floor



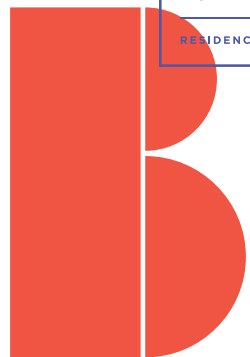

Residence	70
Bedrooms	3
Bathrooms	2.5
Garaged cars	2
Internal (sqm)	121
Yard (sqm)	39
Balcony (sqm)	4

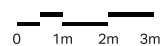
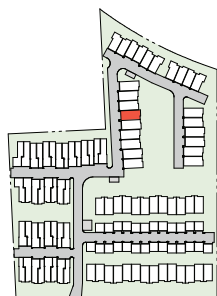

Disclaimer: Floor plans may not be to scale, are indicative only and are subject to the intending purchaser's own advice and enquires. All plans are subject to Development Application Approval. The area of each unit is calculated to the outside of external walls and centre of common walls in accordance with ACTPLA Gross Floor Area guidelines. All areas are in square meters (m²). Buyers responsibility is to verify and ensure that the drawings and information obtained from this document is the latest version. We reserve the right to change the drawings and any information contained in this document. By accessing this document you agree to the terms and conditions

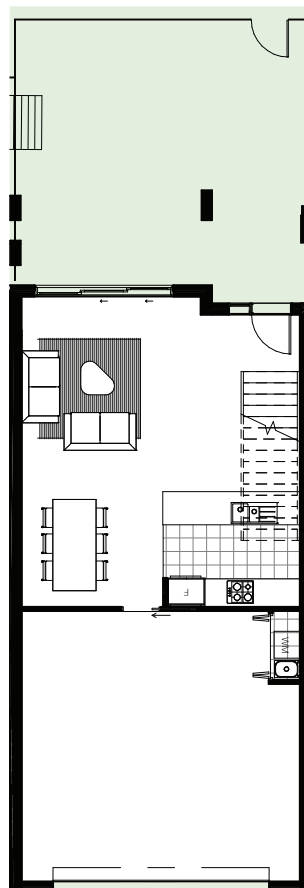

Ground Floor

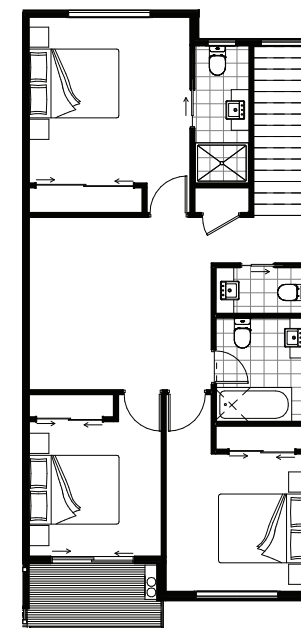

First Floor



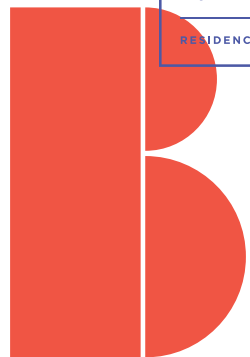

Residence	71
Bedrooms	3
Bathrooms	2.5
Garaged cars	2
Internal (sqm)	121
Yard (sqm)	37
Balcony (sqm)	4

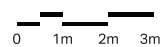
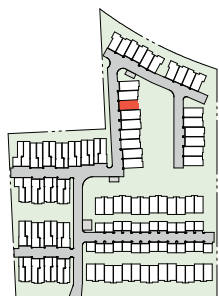

Disclaimer: Floor plans may not be to scale, are indicative only and are subject to the intending purchaser's own advice and enquires. All plans are subject to Development Application Approval. The area of each unit is calculated to the outside of external walls and centre of common walls in accordance with ACTPLA Gross Floor Area guidelines. All areas are in square meters (m²). Buyers responsibility is to verify and ensure that the drawings and information obtained from this document is the latest version. We reserve the right to change the drawings and any information contained in this document. By accessing this document you agree to the terms and conditions

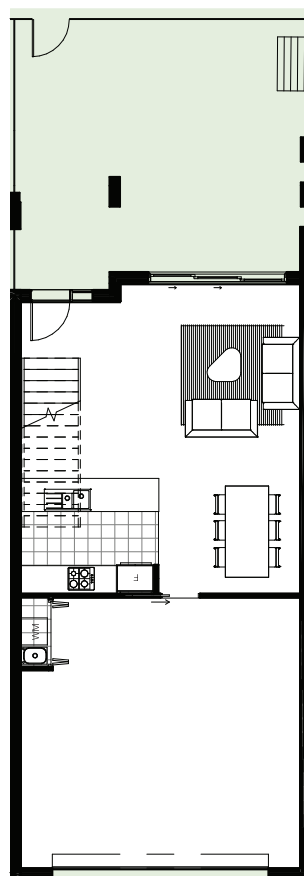

Ground Floor

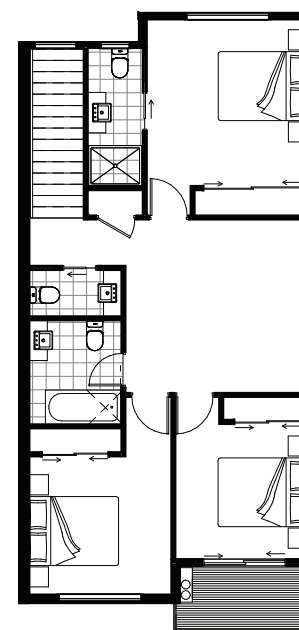

First Floor



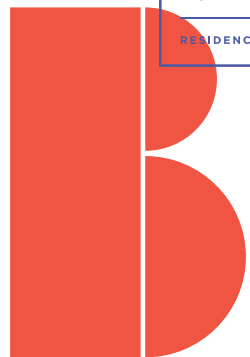

Residence	72
Bedrooms	3
Bathrooms	2.5
Garaged cars	2
Internal (sqm)	121
Yard (sqm)	37
Balcony (sqm)	4

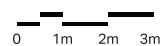
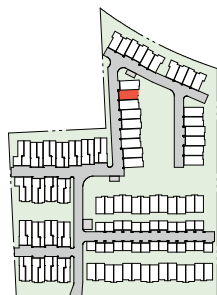

Disclaimer: Floor plans may not be to scale, are indicative only and are subject to the intending purchaser's own advice and enquires. All plans are subject to Development Application Approval. The area of each unit is calculated to the outside of external walls and centre of common walls in accordance with ACTPLA Gross Floor Area guidelines. All areas are in square meters (m²). Buyers responsibility is to verify and ensure that the drawings and information obtained from this document is the latest version. We reserve the right to change the drawings and any information contained in this document. By accessing this document you agree to the terms and conditions

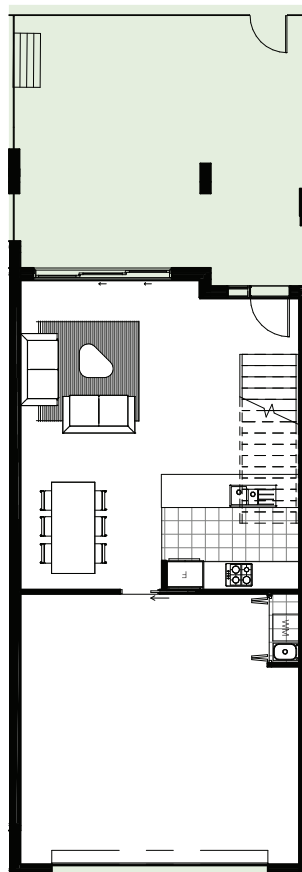

Ground Floor

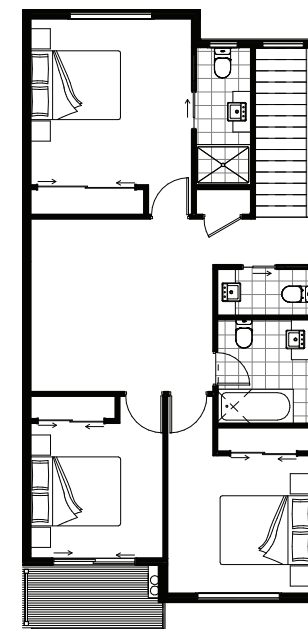

First Floor



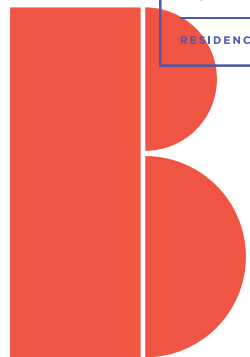

Residence	73
Bedrooms	3
Bathrooms	2.5
Garaged cars	2
Internal (sqm)	131
Yard (sqm)	35

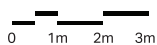
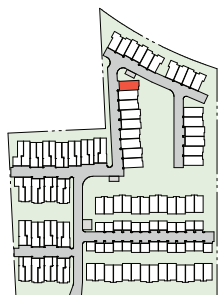

Disclaimer: Floor plans may not be to scale, are indicative only and are subject to the intending purchaser's own advice and enquires. All plans are subject to Development Application Approval. The area of each unit is calculated to the outside of external walls and centre of common walls in accordance with ACTPLA Gross Floor Area guidelines. All areas are in square meters (m²). Buyers responsibility is to verify and ensure that the drawings and information obtained from this document is the latest version. We reserve the right to change the drawings and any information contained in this document. By accessing this document you agree to the terms and conditions

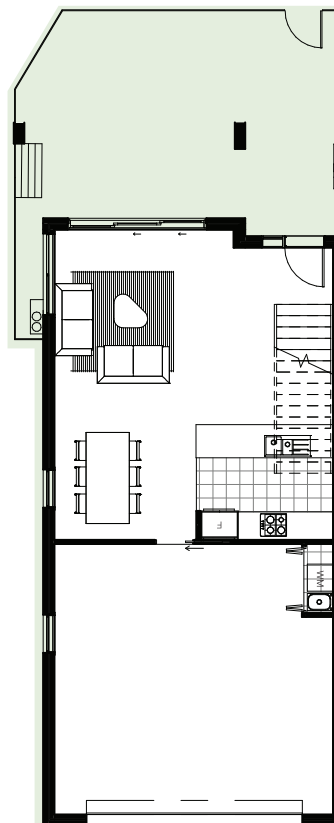

Ground Floor

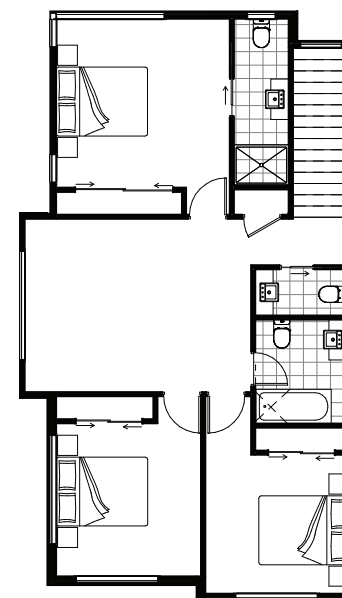

First Floor



Residence	74
Bedrooms	3
Bathrooms	2.5
Garaged cars	2
Internal (sqm)	161
Yard (sqm)	47
Balcony (sqm)	14

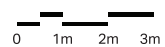
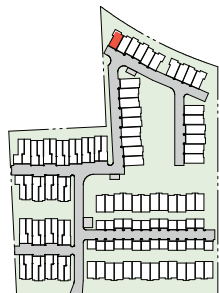

Disclaimer: Floor plans may not be to scale, are indicative only and are subject to the intending purchaser's own advice and enquires. All plans are subject to Development Application Approval. The area of each unit is calculated to the outside of external walls and centre of common walls in accordance with ACTPLA Gross Floor Area guidelines. All areas are in square meters (m²). Buyers responsibility is to verify and ensure that the drawings and information obtained from this document is the latest version. We reserve the right to change the drawings and any information contained in this document. By accessing this document you agree to the terms and conditions

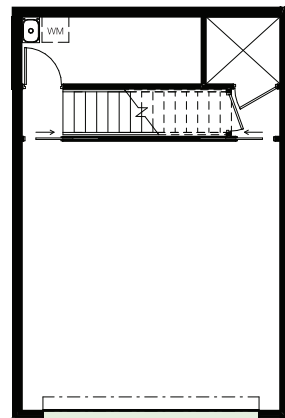

Ground Floor

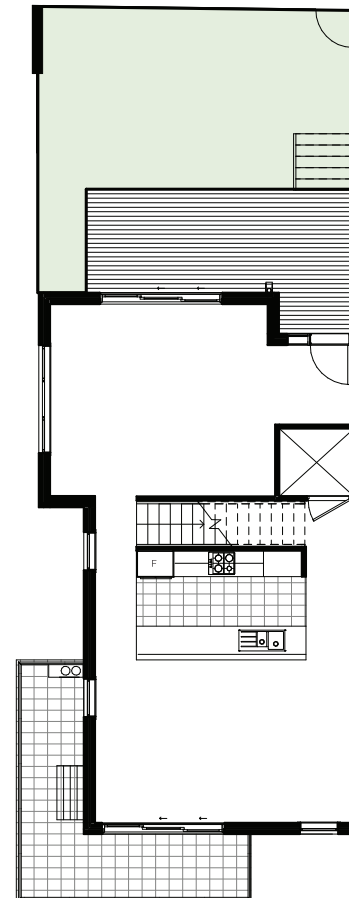

First Floor

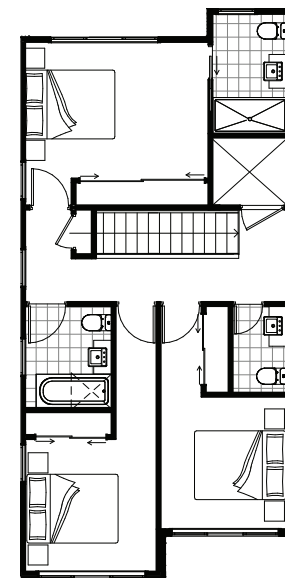

Second Floor



Residence 75

Bedrooms 3

Bathrooms 2.5

Garaged cars 2

Internal (sqm) 153

Yard (sqm) 36

Balcony (sqm) 5

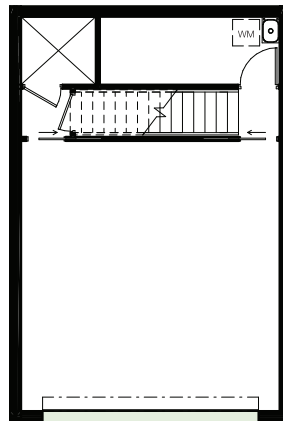
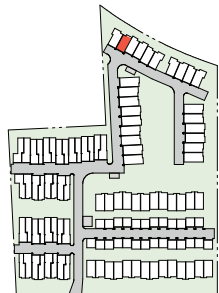

Ground Floor

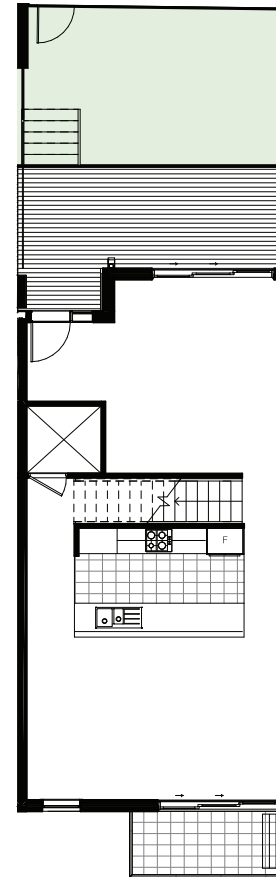

First Floor

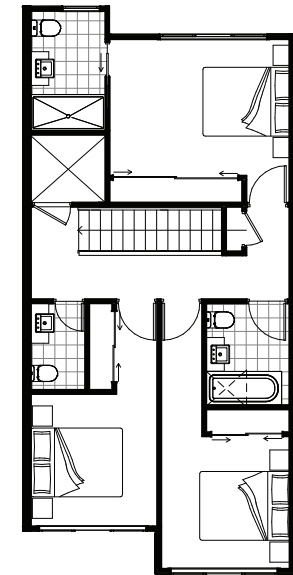

Second Floor

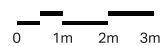

Disclaimer: Floor plans may not be to scale, are indicative only and are subject to the intending purchaser's own advice and enquires. All plans are subject to Development Application Approval. The area of each unit is calculated to the outside of external walls and centre of common walls in accordance with ACTPLA Gross Floor Area guidelines. All areas are in square meters (m²). Buyers responsibility is to verify and ensure that the drawings and information obtained from this document is the latest version. We reserve the right to change the drawings and any information contained in this document. By accessing this document you agree to the terms and conditions



thebowerybruce.com.au

Residence	76
Bedrooms	3
Bathrooms	2.5
Garaged cars	2
Internal (sqm)	153
Yard (sqm)	31
Balcony (sqm)	5

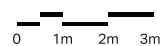
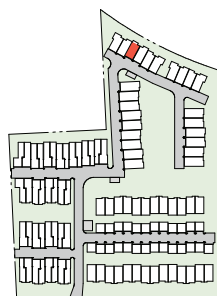

Disclaimer: Floor plans may not be to scale, are indicative only and are subject to the intending purchaser's own advice and enquires. All plans are subject to Development Application Approval. The area of each unit is calculated to the outside of external walls and centre of common walls in accordance with ACTPLA Gross Floor Area guidelines. All areas are in square meters (m²). Buyers responsibility is to verify and ensure that the drawings and information obtained from this document is the latest version. We reserve the right to change the drawings and any information contained in this document. By accessing this document you agree to the terms and conditions

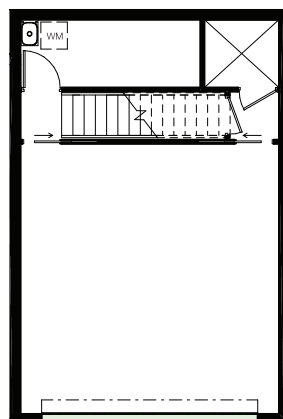

Ground Floor

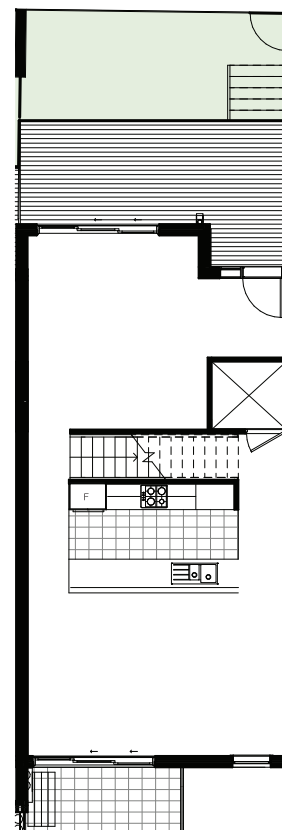

First Floor

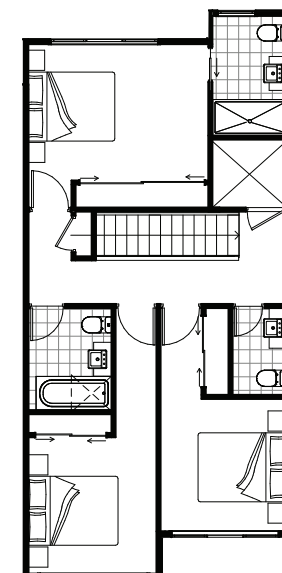

Second Floor



LUTON projects

0435 659 746
projects@luton.com.au
[thebowerybruce](https://www.facebook.com/thebowerybruce)

Residence	77
Bedrooms	3
Bathrooms	2.5
Garaged cars	2
Internal (sqm)	153
Yard (sqm)	30
Balcony (sqm)	5

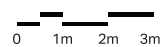
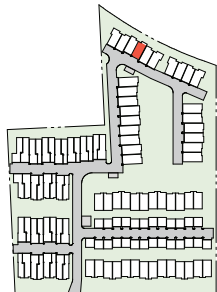

Disclaimer: Floor plans may not be to scale, are indicative only and are subject to the intending purchaser's own advice and enquires. All plans are subject to Development Application Approval. The area of each unit is calculated to the outside of external walls and centre of common walls in accordance with ACTPLA Gross Floor Area guidelines. All areas are in square meters (m²). Buyers responsibility is to verify and ensure that the drawings and information obtained from this document is the latest version. We reserve the right to change the drawings and any information contained in this document. By accessing this document you agree to the terms and conditions

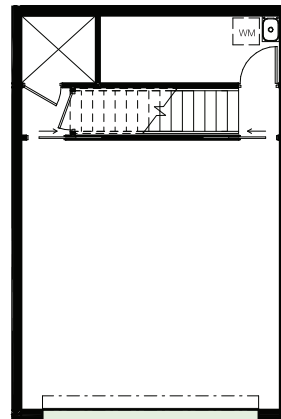

Ground Floor

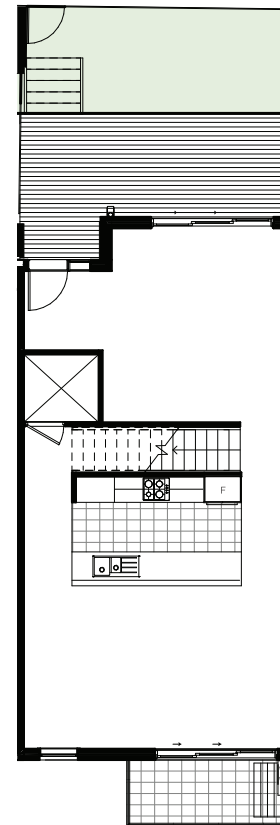

First Floor

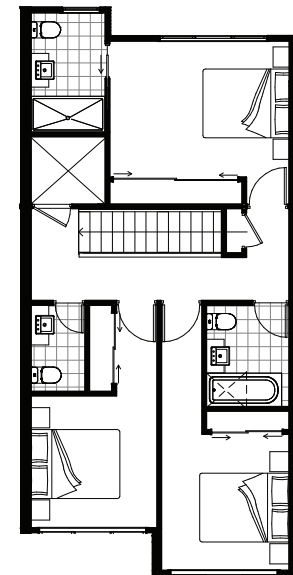

Second Floor



Residence	78
Bedrooms	3
Bathrooms	2.5
Garaged cars	2
Internal (sqm)	153
Yard (sqm)	35
Balcony (sqm)	5

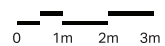
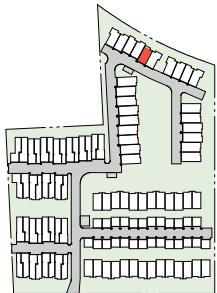

Disclaimer: Floor plans may not be to scale, are indicative only and are subject to the intending purchaser's own advice and enquires. All plans are subject to Development Application Approval. The area of each unit is calculated to the outside of external walls and centre of common walls in accordance with ACTPLA Gross Floor Area guidelines. All areas are in square meters (m²). Buyers responsibility is to verify and ensure that the drawings and information obtained from this document is the latest version. We reserve the right to change the drawings and any information contained in this document. By accessing this document you agree to the terms and conditions

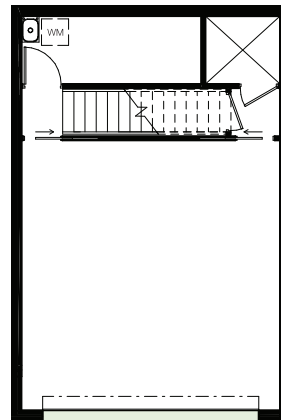

Ground Floor

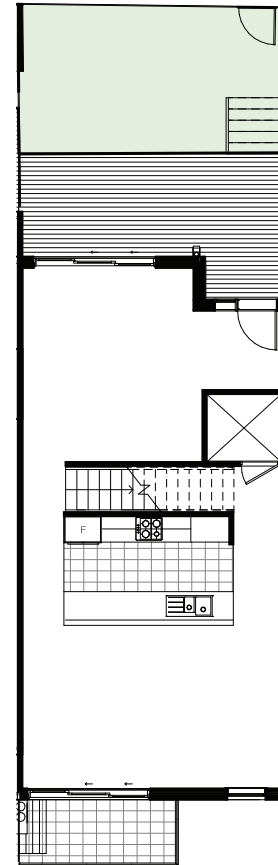

First Floor

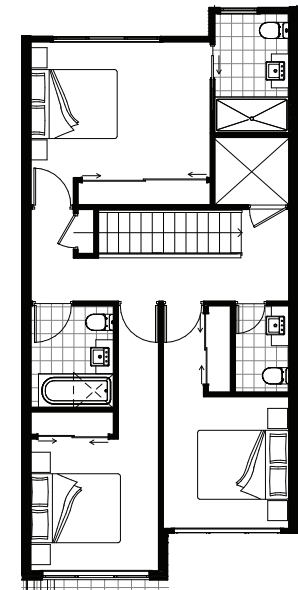

Second Floor



Residence	79
Bedrooms	3
Bathrooms	2.5
Garaged cars	2
Internal (sqm)	161
Yard (sqm)	35
Balcony (sqm)	14

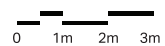
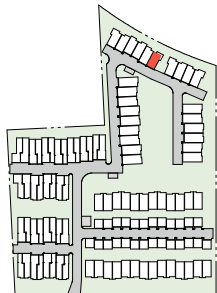

Disclaimer: Floor plans may not be to scale, are indicative only and are subject to the intending purchaser's own advice and enquires. All plans are subject to Development Application Approval. The area of each unit is calculated to the outside of external walls and centre of common walls in accordance with ACTPLA Gross Floor Area guidelines. All areas are in square meters (m²). Buyers responsibility is to verify and ensure that the drawings and information obtained from this document is the latest version. We reserve the right to change the drawings and any information contained in this document. By accessing this document you agree to the terms and conditions

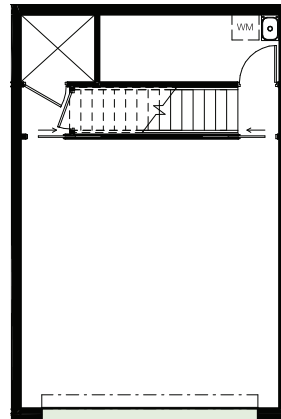

Ground Floor

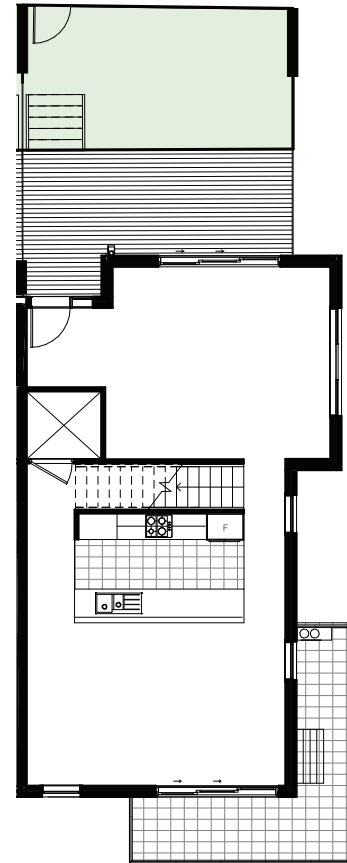

First Floor

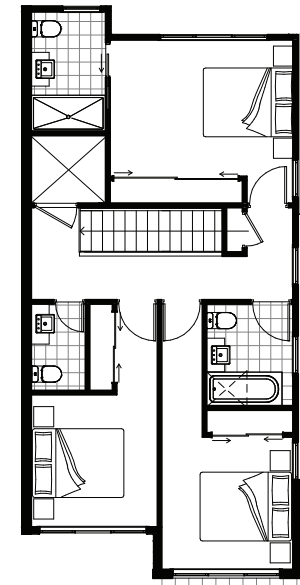

Second Floor



Residence	80
Bedrooms	3
Bathrooms	2.5
Garaged cars	2
Internal (sqm)	161
Yard (sqm)	36
Balcony (sqm)	14

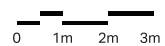
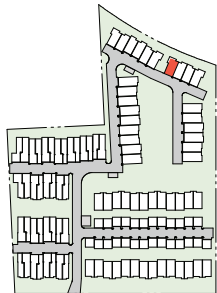

Disclaimer: Floor plans may not be to scale, are indicative only and are subject to the intending purchaser's own advice and enquires. All plans are subject to Development Application Approval. The area of each unit is calculated to the outside of external walls and centre of common walls in accordance with ACTPLA Gross Floor Area guidelines. All areas are in square meters (m²). Buyers responsibility is to verify and ensure that the drawings and information obtained from this document is the latest version. We reserve the right to change the drawings and any information contained in this document. By accessing this document you agree to the terms and conditions

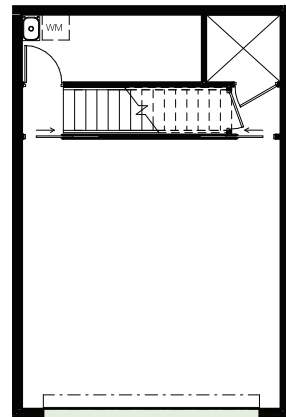

Ground Floor

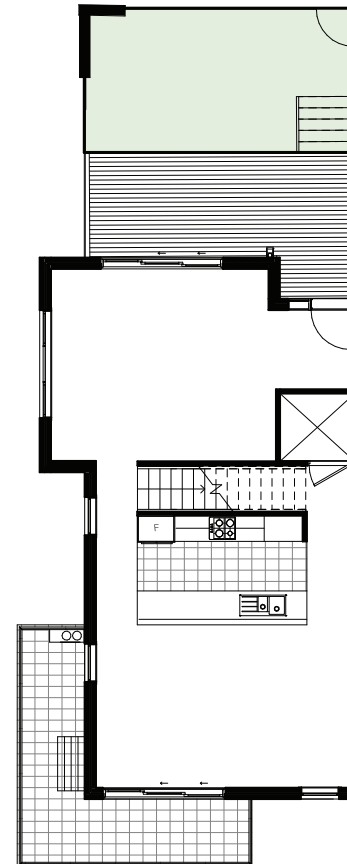

First Floor

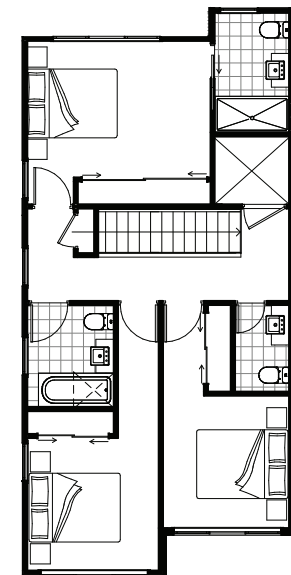

Second Floor



Residence	81
Bedrooms	3
Bathrooms	2.5
Garaged cars	2
Internal (sqm)	153
Yard (sqm)	35
Balcony (sqm)	5

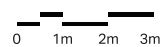
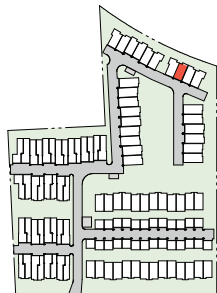

Disclaimer: Floor plans may not be to scale, are indicative only and are subject to the intending purchaser's own advice and enquires. All plans are subject to Development Application Approval. The area of each unit is calculated to the outside of external walls and centre of common walls in accordance with ACTPLA Gross Floor Area guidelines. All areas are in square meters (m²). Buyers responsibility is to verify and ensure that the drawings and information obtained from this document is the latest version. We reserve the right to change the drawings and any information contained in this document. By accessing this document you agree to the terms and conditions

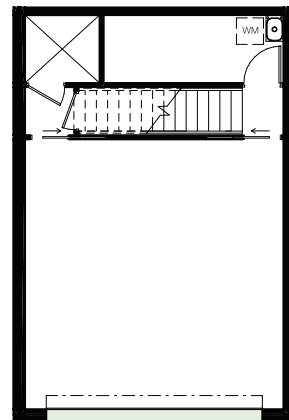

Ground Floor

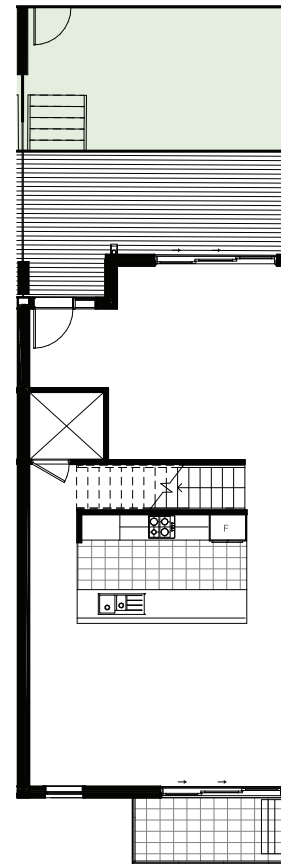

First Floor

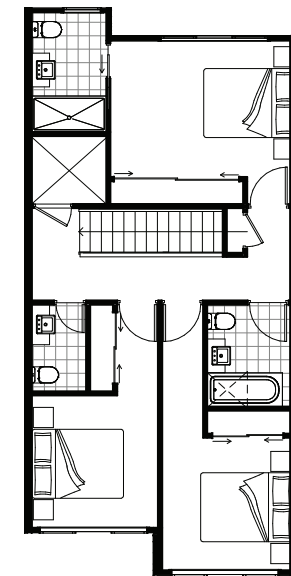

Second Floor



Residence	82
Bedrooms	3
Bathrooms	2.5
Garaged cars	2
Internal (sqm)	153
Yard (sqm)	35
Balcony (sqm)	5

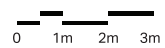
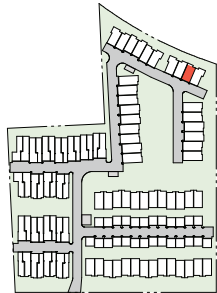

Disclaimer: Floor plans may not be to scale, are indicative only and are subject to the intending purchaser's own advice and enquires. All plans are subject to Development Application Approval. The area of each unit is calculated to the outside of external walls and centre of common walls in accordance with ACTPLA Gross Floor Area guidelines. All areas are in square meters (m²). Buyers responsibility is to verify and ensure that the drawings and information obtained from this document is the latest version. We reserve the right to change the drawings and any information contained in this document. By accessing this document you agree to the terms and conditions

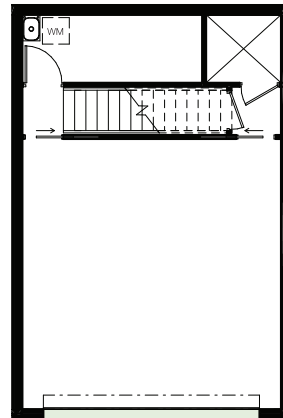

Ground Floor

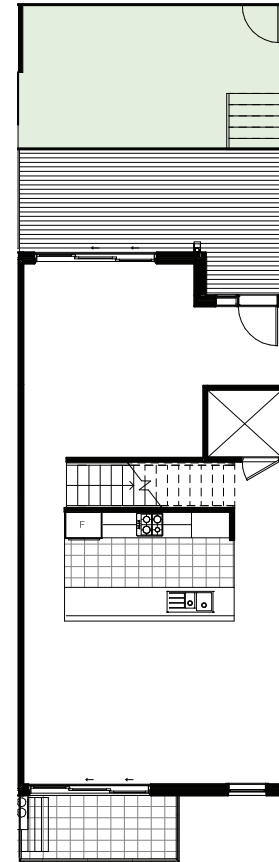

First Floor

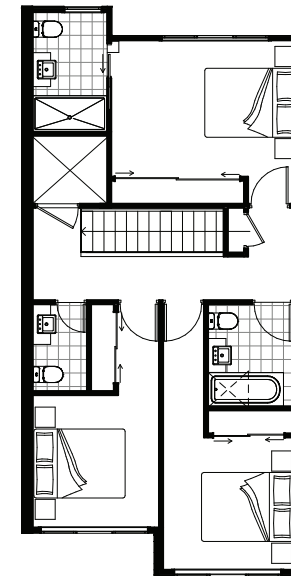

Second Floor



Residence	83
Bedrooms	3
Bathrooms	2.5
Garaged cars	2
Internal (sqm)	161
Yard (sqm)	40
Balcony (sqm)	14

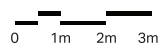
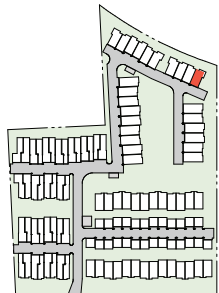

Disclaimer: Floor plans may not be to scale, are indicative only and are subject to the intending purchaser's own advice and enquires. All plans are subject to Development Application Approval. The area of each unit is calculated to the outside of external walls and centre of common walls in accordance with ACTPLA Gross Floor Area guidelines. All areas are in square meters (m²). Buyers responsibility is to verify and ensure that the drawings and information obtained from this document is the latest version. We reserve the right to change the drawings and any information contained in this document. By accessing this document you agree to the terms and conditions

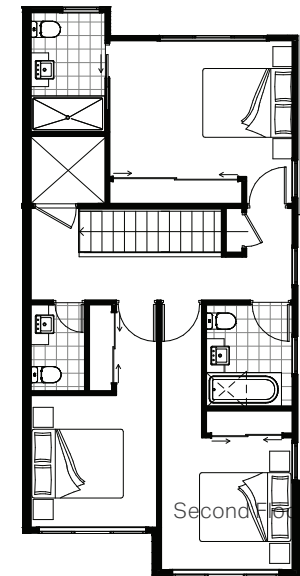
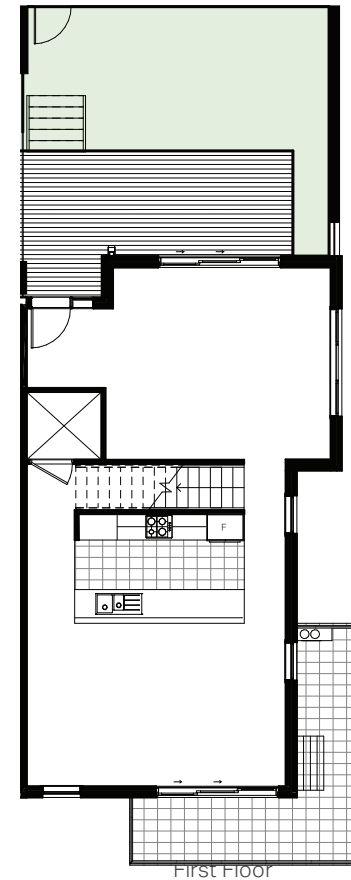
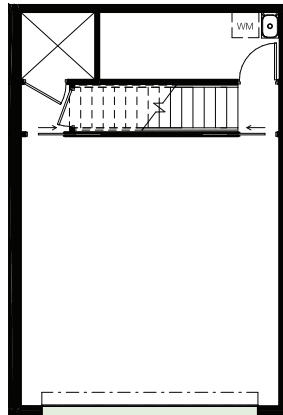

Residence 84

Bedrooms 3

Bathrooms 2.5

Garaged cars 2

Internal (sqm) 131

Yard (sqm) 63

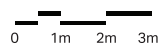
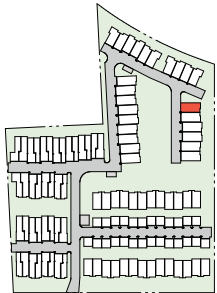

Disclaimer: Floor plans may not be to scale, are indicative only and are subject to the intending purchaser's own advice and enquires. All plans are subject to Development Application Approval. The area of each unit is calculated to the outside of external walls and centre of common walls in accordance with ACTPLA Gross Floor Area guidelines. All areas are in square meters (m²). Buyers responsibility is to verify and ensure that the drawings and information obtained from this document is the latest version. We reserve the right to change the drawings and any information contained in this document. By accessing this document you agree to the terms and conditions

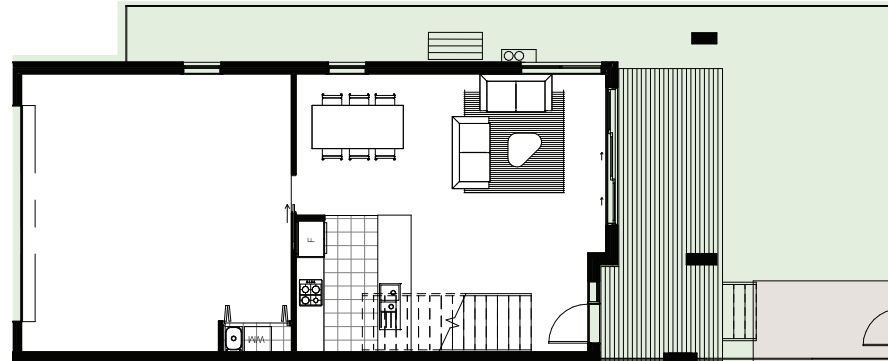

Ground Floor

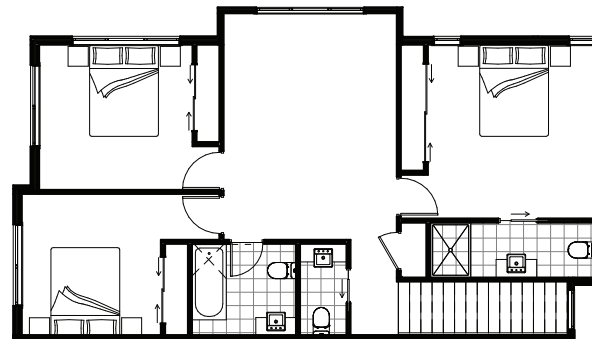

First Floor



Residence 85

Bedrooms 3

Bathrooms 2.5

Garaged cars 2

Internal (sqm) 121

Yard (sqm) 41

Balcony (sqm) 4

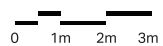
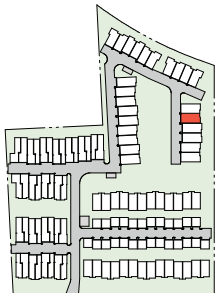

Disclaimer: Floor plans may not be to scale, are indicative only and are subject to the intending purchaser's own advice and enquires. All plans are subject to Development Application Approval. The area of each unit is calculated to the outside of external walls and centre of common walls in accordance with ACTPLA Gross Floor Area guidelines. All areas are in square meters (m²). Buyers responsibility is to verify and ensure that the drawings and information obtained from this document is the latest version. We reserve the right to change the drawings and any information contained in this document. By accessing this document you agree to the terms and conditions

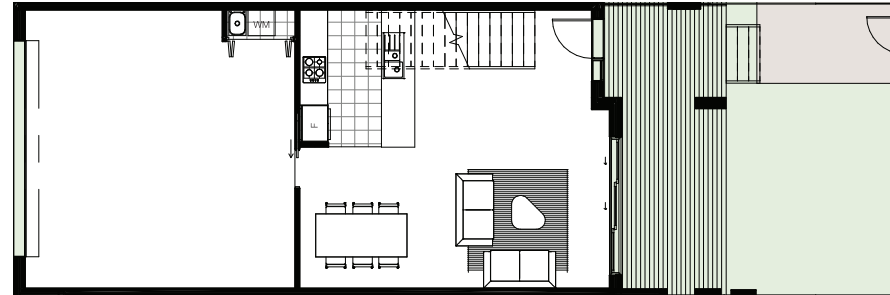

Ground Floor

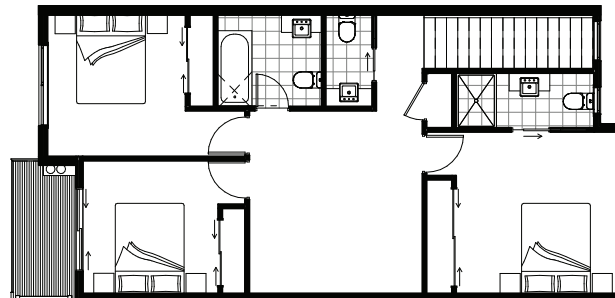

First Floor



Residence 86

Bedrooms 3

Bathrooms 2.5

Garaged cars 2

Internal (sqm) 121

Yard (sqm) 35

Balcony (sqm) 4

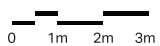
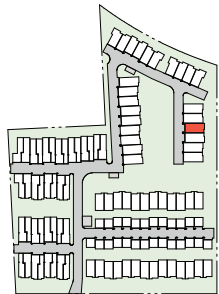

Disclaimer: Floor plans may not be to scale, are indicative only and are subject to the intending purchaser's own advice and enquires. All plans are subject to Development Application Approval. The area of each unit is calculated to the outside of external walls and centre of common walls in accordance with ACTPLA Gross Floor Area guidelines. All areas are in square meters (m²). Buyers responsibility is to verify and ensure that the drawings and information obtained from this document is the latest version. We reserve the right to change the drawings and any information contained in this document. By accessing this document you agree to the terms and conditions

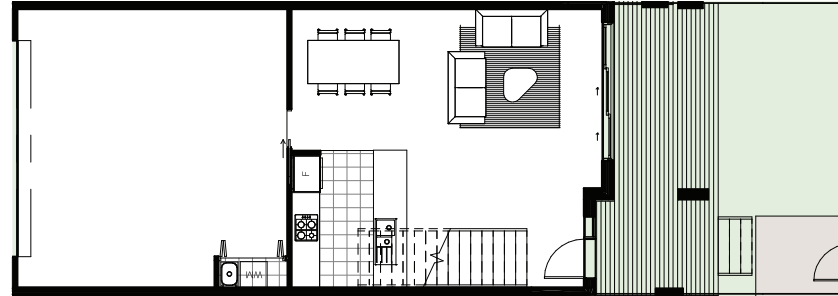

Ground Floor

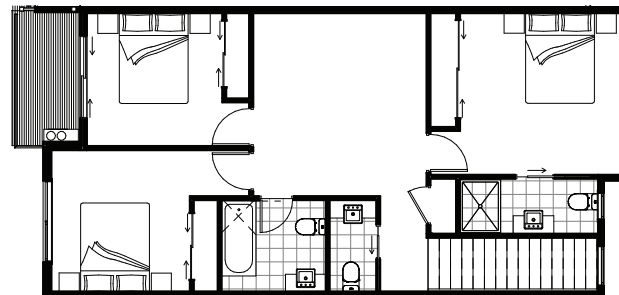

First Floor



Residence 87

Bedrooms 3

Bathrooms 2.5

Garaged cars 2

Internal (sqm) 121

Yard (sqm) 35

Balcony (sqm) 4

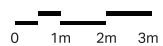
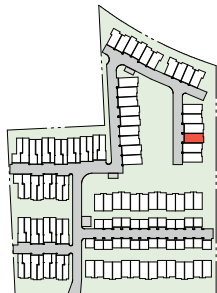

Disclaimer: Floor plans may not be to scale, are indicative only and are subject to the intending purchaser's own advice and enquires. All plans are subject to Development Application Approval. The area of each unit is calculated to the outside of external walls and centre of common walls in accordance with ACTPLA Gross Floor Area guidelines. All areas are in square meters (m²). Buyers responsibility is to verify and ensure that the drawings and information obtained from this document is the latest version. We reserve the right to change the drawings and any information contained in this document. By accessing this document you agree to the terms and conditions

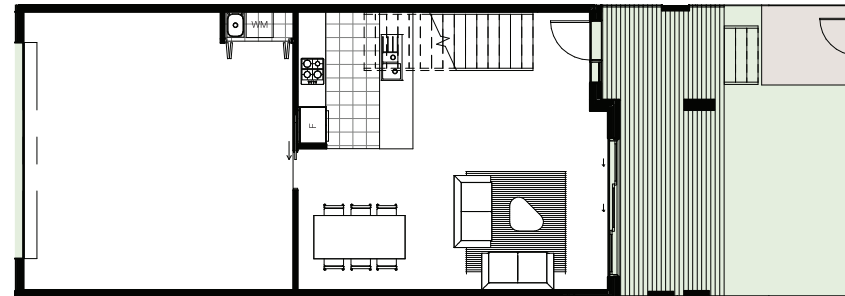

Ground Floor

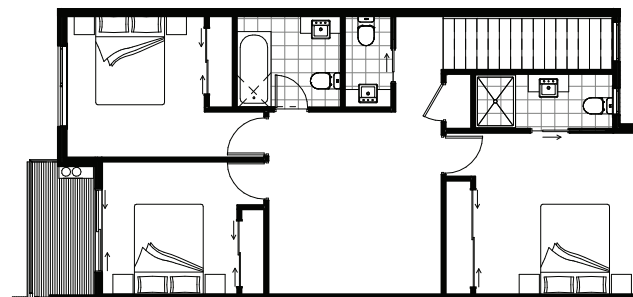

First Floor



Residence 88

Bedrooms 3

Bathrooms 2.5

Garaged cars 2

Internal (sqm) 121

Yard (sqm) 41

Balcony (sqm) 4

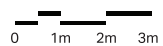
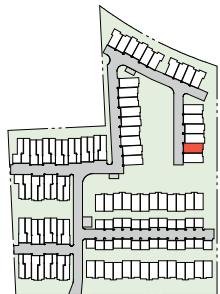

Disclaimer: Floor plans may not be to scale, are indicative only and are subject to the intending purchaser's own advice and enquires. All plans are subject to Development Application Approval. The area of each unit is calculated to the outside of external walls and centre of common walls in accordance with ACTPLA Gross Floor Area guidelines. All areas are in square meters (m²). Buyers responsibility is to verify and ensure that the drawings and information obtained from this document is the latest version. We reserve the right to change the drawings and any information contained in this document. By accessing this document you agree to the terms and conditions

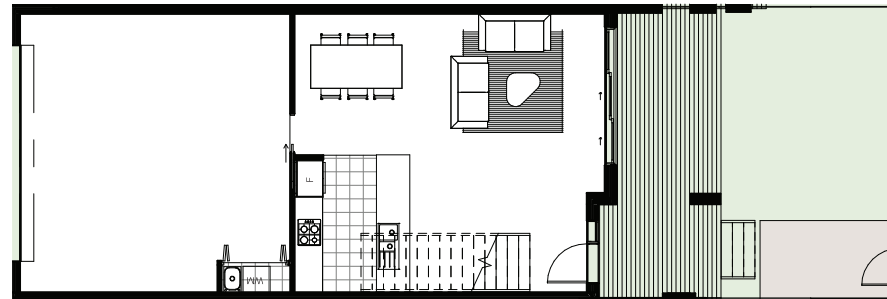

Ground Floor

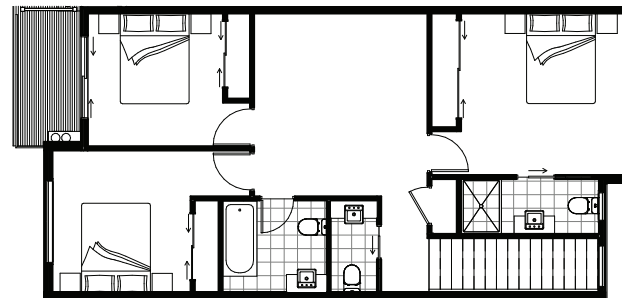

First Floor



Residence 89

Bedrooms 3

Bathrooms 2.5

Garaged cars 2

Internal (sqm) 131

Yard (sqm) 83

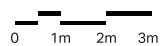
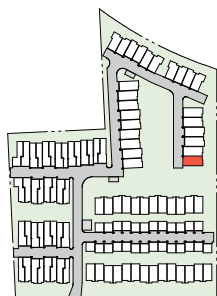

Disclaimer: Floor plans may not be to scale, are indicative only and are subject to the intending purchaser's own advice and enquires. All plans are subject to Development Application Approval. The area of each unit is calculated to the outside of external walls and centre of common walls in accordance with ACTPLA Gross Floor Area guidelines. All areas are in square meters (m²). Buyers responsibility is to verify and ensure that the drawings and information obtained from this document is the latest version. We reserve the right to change the drawings and any information contained in this document. By accessing this document you agree to the terms and conditions

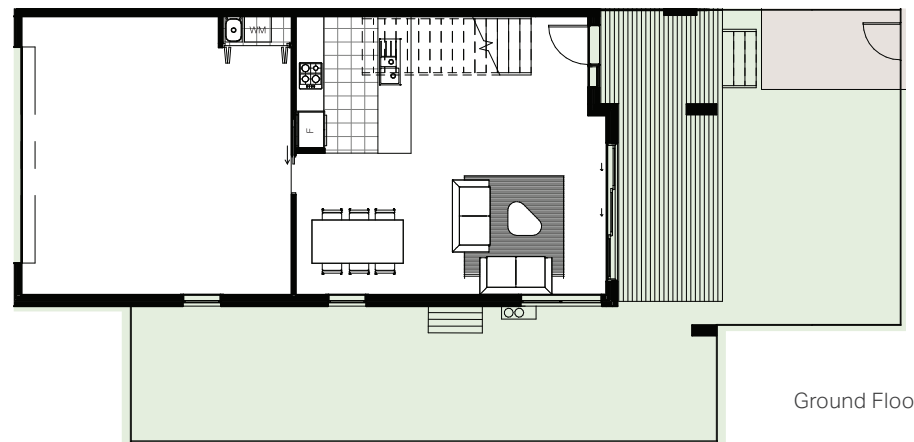

Ground Floor



First Floor

